

T3 administrator **guide**

KwikTag T3 Web Administration Guide

GETTING STARTED	5
Overview	7
Left-Hand Navigation	7
Users	7
Creating Users	8
Editing User Information	9
Disabling a User	10
Groups	11
Default Groups	11
Adding a Group	11
Editing a Group	12
Removing a Group	12
Adding Members to a Group	13
SITES	14
Creating a New Site	15
Moving Documents to a New Site	16
DRAWERS	17
Left-Hand Navigation	17
System and Custom Filing Fields	17
Drawers	18
Creating a New Drawer	18
Fields	19
Editing Existing Drawer fields	21
Deleting Existing Drawer Fields	23
Permissions	23
Permissions Definitions	24
Adding Permissions to Group/UserName	24

KwikTag T3 Web Administration Guide

Notifications.....	26
Adding Notification on Existing Drawers	26
Drawer Settings.....	28
Edit Drawer Settings	28
Pick Lists	30
Adding a Pick List	31
Custom Controls	32
Adding a Custom Control	32
Drawer Templates.....	34
Adding a Drawer Template	35
Drawer Template Fields	35
Drawer Template Settings	37
Edit Drawer Template Settings	38
CONNECTIONS	38
Left-Hand Navigation	39
Creating a New Connection	40
Setting Permissions Using Connections	40
Information Model.....	41
SharePoint.....	43
Connection Templates	44
WORKFLOW	45
REPORTS.....	46
Overview	46
Running a Report	46
SYSTEM SETTINGS	48
Overview	48
Left-Hand Navigation	48

KwikTag T3 Web Administration Guide

Audit Settings.....	48
Enabling Security Audits	49
Editing Audit Options	49
Global Settings	51
Web Settings	51
Miscellaneous Settings	52
Repository Settings	52
Security	52
Password Policy	52
Set the Password Policy	53
Account Lockout Policy	53
Setting Account Lockout Policy.....	53
Licenses	53
Edit Customer Licensing Information.....	54
Repositories	55
Search	56
Re-Index Search	56
Login Message.....	57
Login Message Check Box	57
Windows Auth Config	58
Configuring the Windows Auth Config (AD SYNC)	59
System Management – NEWS Application	59

KwikTag T3 Web Administration Guide

GETTING STARTED

launch KwikTag® on your machine from your Web browser.

To start KwikTag:

- 1 Open your Web browser and type your KwikTag URL <http://ktsrv1/ktadmin/>. Contact your system administrator if you do not have the correct path.
- 2 The KwikTag Login window opens.
- 3 In the **User Name** box, type your user name.
- 4 In the **Password** box, type the password assigned to you by your system administrator.
- 5 To change your assigned password, select **Change Password**.
- 6 Select the **Login** button. KwikTag opens and displays the Administration Home Panel.

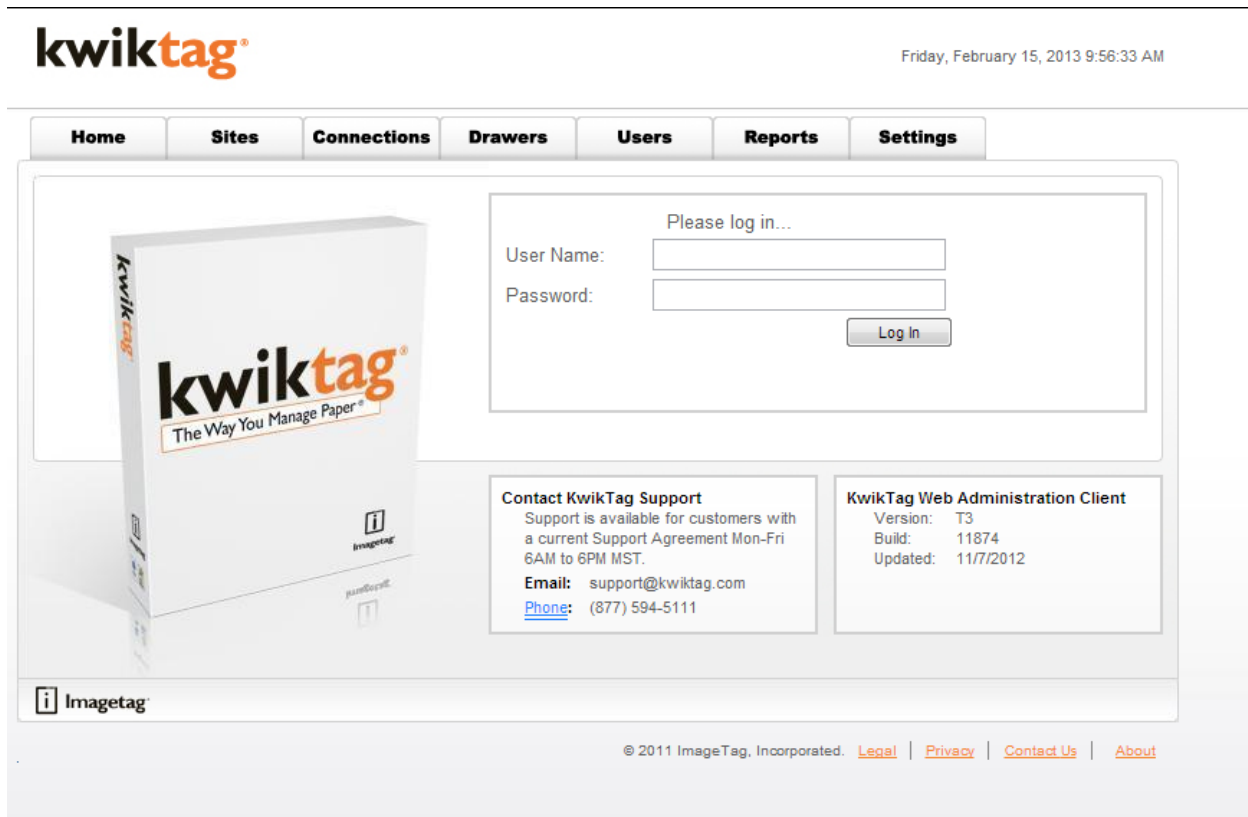

Figure 1.0 – The first panel that appears after login is the KwikTag Administration Home Panel.

KwikTag T3 Web Administration Guide

Seven function tabs as they are presented within the KwikTag Administration window are briefly described below:

Sites – used to group drawers together; when integrating with Dynamics systems sites are equivalent to the Dynamics companies

Connections – shows integration connection information, such as the Dynamics connection or SharePoint connection information

Drawers – used to organize and store digital document images

Users – allows creation, deletion and modifications to users and their most basic properties

Reports – documentation of statistical information based on KwikTag usage

Settings – allows changing system settings, such as audits and password policy

Workflow – allows the user to configure document workflow to be used inside the KwikTag system

The main window displays customized information.

➤ Contact KwikTag Support is available to clients with current Support Agreements:

Monday - Friday

6 A.M. to 6 P.M. Mountain Standard Time (Arizona does not follow Daylight Savings)

Email: support@kwiktag.com

Phone: (877) 594-5111

➤ KwikTag Web Administration Client:

Version: This will display the current installed version

Build: This will display the current KwikTag build

Updated: This will display the last date the KwikTag system was updated

Company ID: This will display the unique identification number associated with your company's KwikTag server

KwikTag T3 Web Administration Guide

USERS

OVERVIEW

KwikTag security is designed to control access to the system's document drawers. This ensures that only authorized personnel can view particular documents and control the filing of new documents. The System Administrator's account is granted all rights and these rights cannot be changed or deleted. The System Administrator is responsible for:

- Creating users
- Creating groups to manage collection of users
- Granting users and groups access to drawers
- Managing security policies, for example password length or expiration
- Defining the auditing of various document and system activities
- Managing and creating filing drawers
- Fixing lost and found documents

LEFT-HAND NAVIGATION

Once you navigate to the Users tab you will notice a listing of available windows for the Users tab. Each window will allow you access to the different sections to manage. Each section contains a set of specific properties that can be edited related to Users. These sections consist of the following:

- **Users** – Allows you to manage the users themselves. This is where you will Add, Edit and Disable users.
- **Groups** – Allows you to create and manage groups. Groups are a collection of users, and each user inherits the rights of the group.

USERS

KwikTag security and licensing is based upon a named user model. All users granted access to the system must have a unique user id.

A newly created user is assigned to a default group (KwikTag Users). All users (except for the Administrator and the Guest accounts) must belong to at least one group. Users may belong to more than one group simultaneously.

To access this feature, click on the **Users** link on the left hand menu.

KwikTag T3 Web Administration Guide

Users - Users > Allows creation and modification of users and their most basic properties.

User Name	First Name	Last Name	E-Mail	Disabled	User CAL
Administrator	Admin	User	appliance@imagetag.com	<input type="checkbox"/>	Contribute
APManager	AP	Manager	apmanager@imagetag.com	<input type="checkbox"/>	Contribute
CFO	C	FO	cfo@imagetag.com	<input type="checkbox"/>	Contribute
DavidD	David	Dotson	davidd@imagetag.com	<input type="checkbox"/>	Contribute
DavidDApprover	David	DApprover	davidd@imagetag.com	<input type="checkbox"/>	Contribute
DavidDIndexer	David	DIndexer	dduckworth@imagetag.com	<input checked="" type="checkbox"/>	Contribute
DavidDIndexwe	David	DIndexwe	dduckworth@imagetag.com	<input checked="" type="checkbox"/>	Contribute
Guest	Guest	User		<input checked="" type="checkbox"/>	Consume
Jdunlap	John	Dunlap	johnd@imagetag.com	<input type="checkbox"/>	Contribute
johnl	John	Lemaster	johnl@imagetag.com	<input type="checkbox"/>	Contribute

Page 1 of 3 (30 items) [1] 2 3 All

Figure 1.1 – Users

Caution: Tag dispensers are assigned to users by their user names and sharing dispensers is not recommended. User actions are audited and tracked for security purposes.

CREATING USERS

- 1 To add a user, click **New**. The User Properties window will display.
- 2 Enter the following required data:
 - User Name
 - First Name
 - Last Name
 - CAL Type: Selection between Contribute (Full Access) or Consume (View Only)
 - Email
 - Password
 - Confirm Password
 - Disabled, check/uncheck (Users brought in from AD Sync will be disabled by default)

The following information is not required but recommended for entry:

- Description

KwikTag T3 Web Administration Guide

- Title
- Password expires on next login

3 Click **Apply**. The user is created and appears in the Users list.

Note: The default group is the KwikTag Users group.

User Properties: [New User] X

Create users, create groups and grant users access to drawers.

General

Manage user properties. Add, edit and disable users.

User Name * E-mail *

First Name * Password *

Last Name * Confirm Password *

Description Password expires on next login

Title Disabled

CAL Type Is Logged In

Apply

Roles

i Imagetag

Figure 1.2– User Properties

EDITING USER INFORMATION

- 1 Select the user in the User list to be modified.
- 2 Double click on the User Name or Click **Properties**.
- 3 Modify any of the user information. By selecting a new CAL Type, the existing license will be released and the new license will show as used.
- 4 Click **Apply** to save any changes.

Hint: Entering in user information into the blank fields above the user list will expedite the search for a specific user.

KwikTag T3 Web Administration Guide

User Properties: [New User] X

Create users, create groups and grant users access to drawers.

General

Manage user properties. Add, edit and disable users.

User Name *	DavidD	E-mail *	davidd@imagetag.com
First Name *	David	Password *	*****
Last Name *	Dotsun	Confirm Password *	***** *
Description		Password expires on next login	<input type="checkbox"/>
Title	Sales Manager	Disabled	<input checked="" type="checkbox"/>
CAL Type	Contributor (46) ▼	Is Logged In	<input type="checkbox"/>

Apply

Roles

i Imagetag

Figure 1.3– Edit User

Caution: Each KwikTag Client license is issued for a specific number of users. Although the System Administrator may create as many users as desired, only the licensed number may be enabled; all others must be disabled. For security reasons, the password entered is intentionally not displayed. KwikTag requires the administrator to enter the password twice to confirm that the intended password has been entered. In using AD Sync where users are created from an Active Directory group, they are disabled by default. In using AdSync with Group Sync where members will be created, all new users will be disabled.

DISABLING A USER

Disabling prevents a specified user from logging into KwikTag. A user cannot be deleted from KwikTag; they can only have their account disabled.

- 1 Select the user from the **Users List** to be disabled.
- 2 Double click on the User Name or Click **Properties**.
- 3 Click **Disabled** box.
- 4 Click **Apply**. The user is now disabled and cannot log in to KwikTag.
To reinstate a user, repeat the above steps and clear the **Disabled** box.

KwikTag T3 Web Administration Guide

GROUPS

Groups are a collection of users, and each user inherits the rights of the group. Groups are the most efficient way to manage users' access to drawers. Any user added to a group automatically receives the drawer access rights assigned to the group.

To access this feature, click on the **Groups** link on the left hand menu.

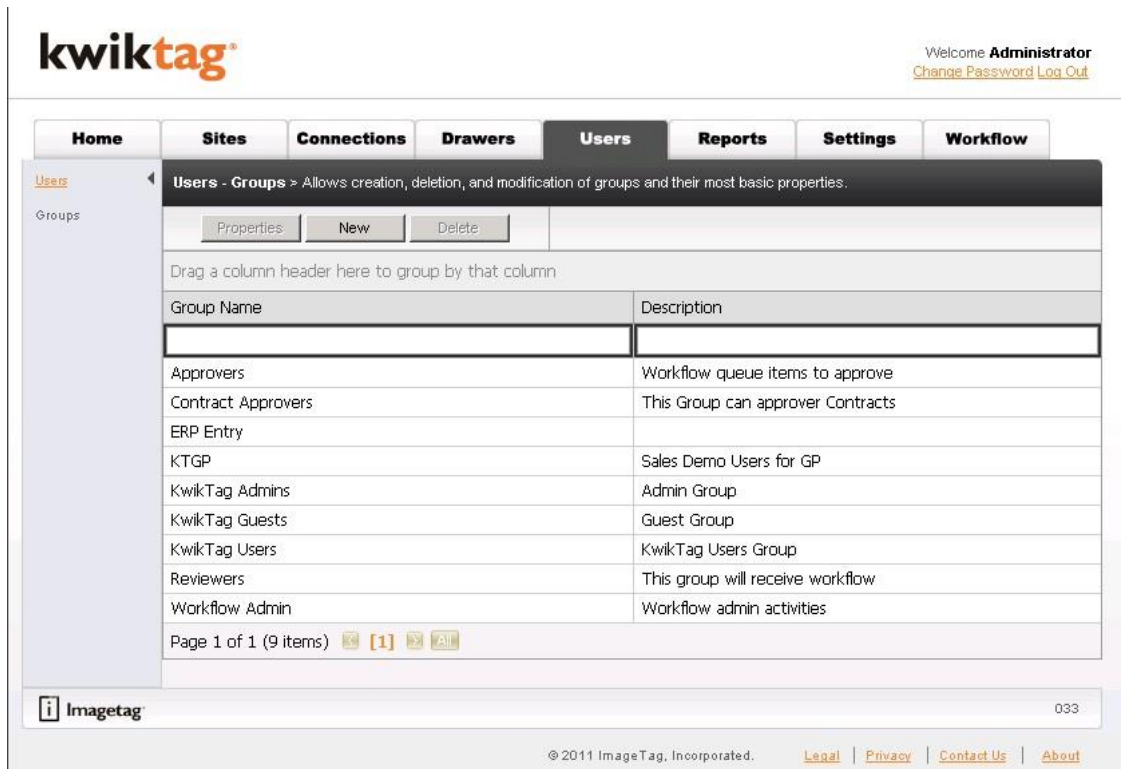

Figure 1.4 – Groups

DEFAULT GROUPS

The KwikTag software provides the following default groups:

- KwikTag Users
- KwikTag Administrators
- KwikTag Guests

System Administrators have the flexibility to change any or all of the default groups except to delete them. New users are automatically added to the KwikTag Users group.

ADDING A GROUP

- 1 Click **New**.
- 2 Type the **Group** name.

KwikTag T3 Web Administration Guide

- 3 Type a brief group **Description**. For example, System Engineering, Product Marketing, Human Resources, Internal Sales, External Sales.
- 4 Click **Apply**. The Group is added to the Groups list.

Group Properties: [New Group] [X]

Create or modify groups to manage a collection of users.

General

Manage groups and their most basic properties. Add and edit group names and descriptions:

Group Name *

Group Description

Apply

Membership

Roles

Imagetag

Figure 1.5 – Group Properties

EDITING A GROUP

- 1 Select **Group**.
- 2 Double click on the Group Name or Click **Properties**.
- 3 Change the displayed information as required.
- 4 Click **Apply**.

REMOVING A GROUP

- 1 Select **Group**.
- 2 Click **Delete**.
- 3 The “Delete Confirmation” dialog appears.
- 4 Click **OK**.

KwikTag T3 Web Administration Guide

ADDING MEMBERS TO A GROUP

Once a group is created, members (users) can be added to it. The user has to exist already in the Users list to select them as part of a Group.

- 1 Select **Group**.
- 2 Double click on the Group Name or Click **Properties**.
- 3 Click on the **Membership** section.
- 4 The left menu lists all of the Current Users in the Group. The right menu lists all of the available KwikTag users.
- 5 Select **User(s)** from the right menu and add to the left menu by clicking the double left arrows. This will add the User(s) to the Group. The system automatically saves the additions.

Hint: You can hold down the CTRL or SHIFT keys to select multiple User names. The system will not duplicate an existing user name entry. To remove Users from a Group, select the Users from the left menu and add to the right menu by clicking the double right arrows.

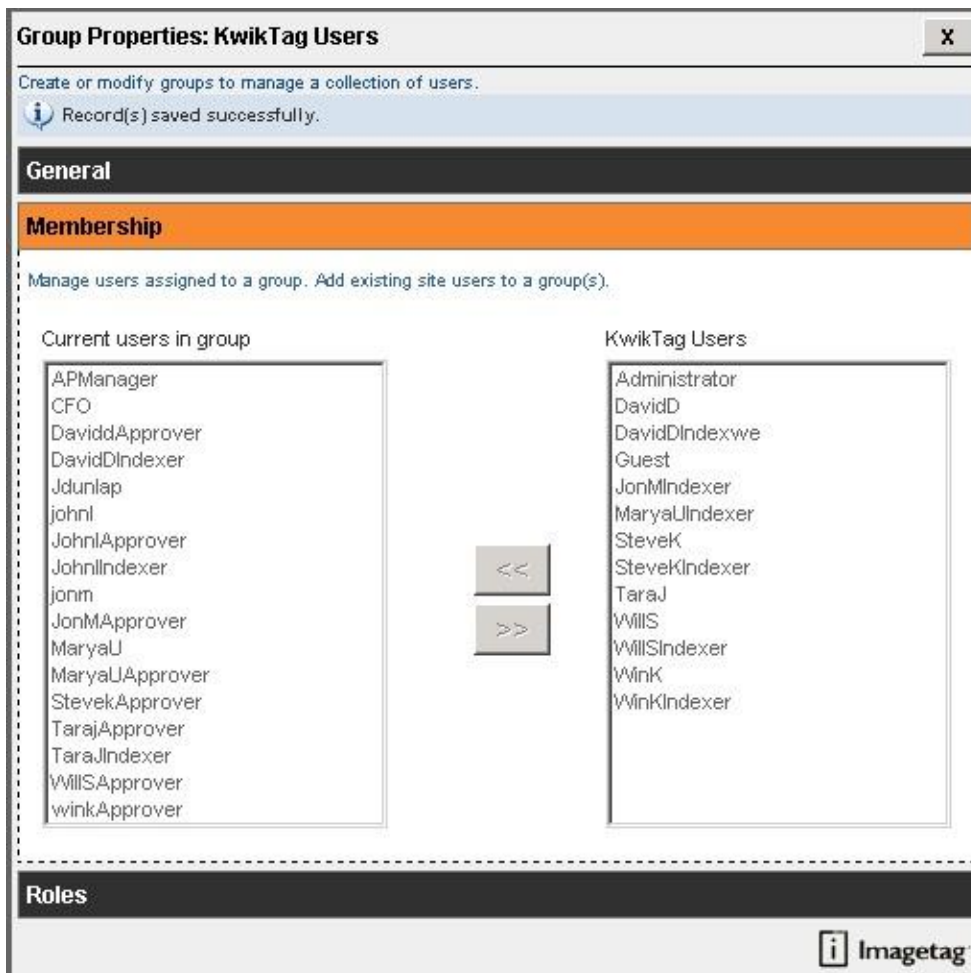

Figure 1.6 – Adding Members to a Group

KwikTag T3 Web Administration Guide

SITES

Overview

Sites are created by the KwikTag Administrator and any user who is a member of the “KwikTag Admins” group. Sites are used to group certain drawers together, by department for example. In a Dynamics integration, a Site represents a company in the Dynamics environment.

Welcome **Administrator**
[Change Password](#) [Log Out](#)

Home Sites Connections Drawers Users Reports Settings Workflow

Sites - Sites » Allows creation and modification of sites and their properties.

Properties New Move

Drag a column header here to group by that column

Site Name	Description
Fabrikam, Inc.	Microsoft Dynamics Great Plains
KwikTag	KwikTag

Page 1 of 1 (2 items) [1] [Alt]

Imagetag 010

© 2011 ImageTag, Incorporated. [Legal](#) | [Privacy](#) | [Contact Us](#) | [About](#)

Figure 2.0 – Sites Tab

CREATING A NEW SITE

- 1 Click **New**. The Site Properties screen will display.

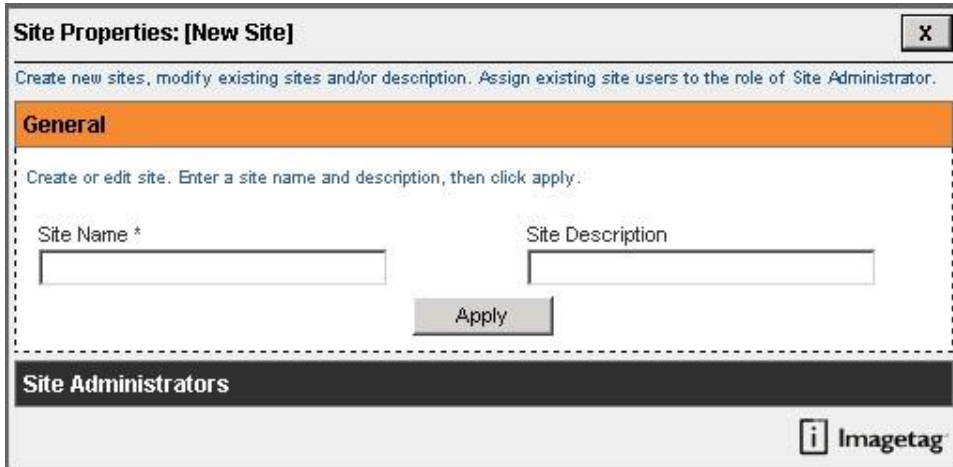

Figure 2.1 – Site Properties

- 2 Enter the following information:
 - Site Name
 - Site Description
- 3 Click **Apply**.

Caution: Sites cannot be deleted from the system. However the description can be updated. When integrating with a Dynamics system the Site names must match the Dynamics company names EXACTLY. This is what KwikTag uses to facilitate the connection to the Dynamics environment.

MOVING DOCUMENTS TO A NEW SITE

- 1 Click **Move**. The Move Documents screen will display.

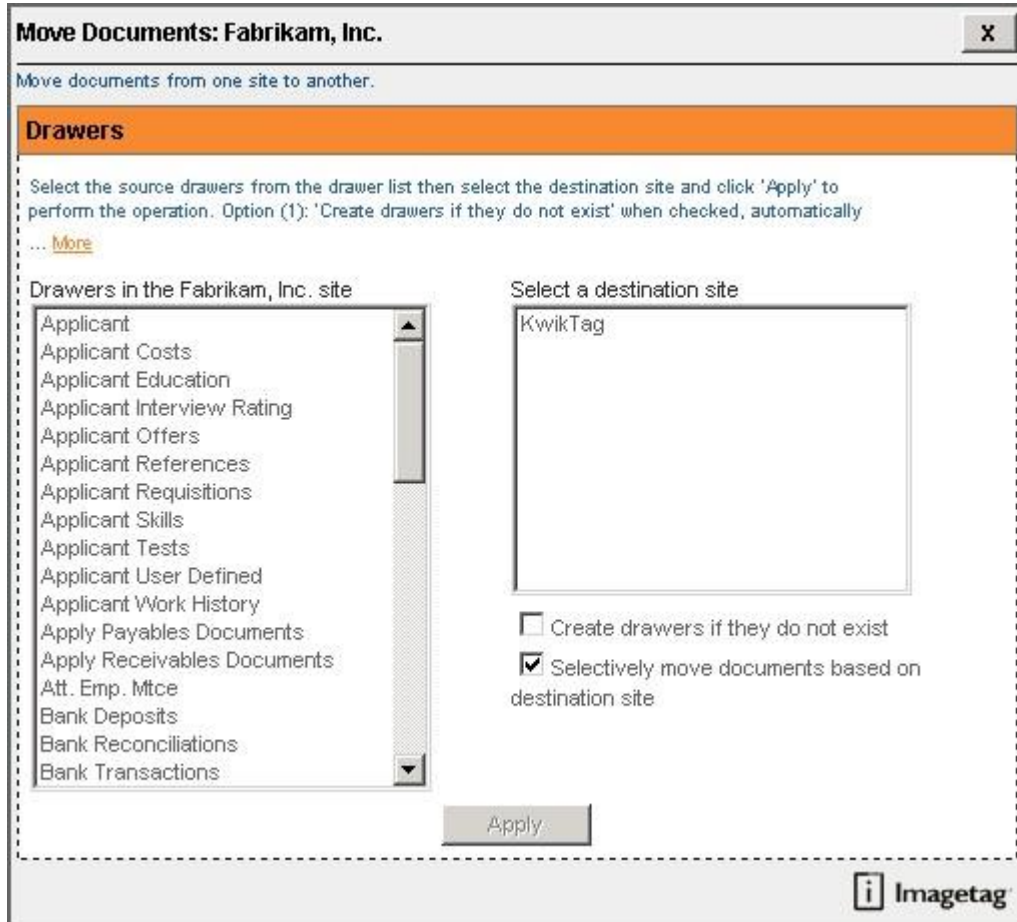

Figure 2.2 – Move Documents

- 2 Select the drawers to be moved to the new site by highlighting them in the left hand menu. You can use your CTRL and SHIFT keys to select multiple drawers.
- 3 Select a destination site by highlighting it in the right hand menu.
- 4 Click “Create drawers if they do not exist” if you want the system to automatically create the drawers in the new site.
- 5 By default, the “Selectively move documents based on destination site” is selected. Leave this selection. This allows documents to be moved to a site based on a matching company id. Often, customers upgrading their KwikTag implementation will rely on this to move documents for one company into their new site.
- 6 Click **Apply**.

KwikTag T3 Web Administration Guide

DRAWERS

Overview

Drawers are created by the KwikTag Administrator and any user who is a member of the “KwikTag Admins” group, or an individual user who has been granted “Manage” rights to the Module or Drawer itself.

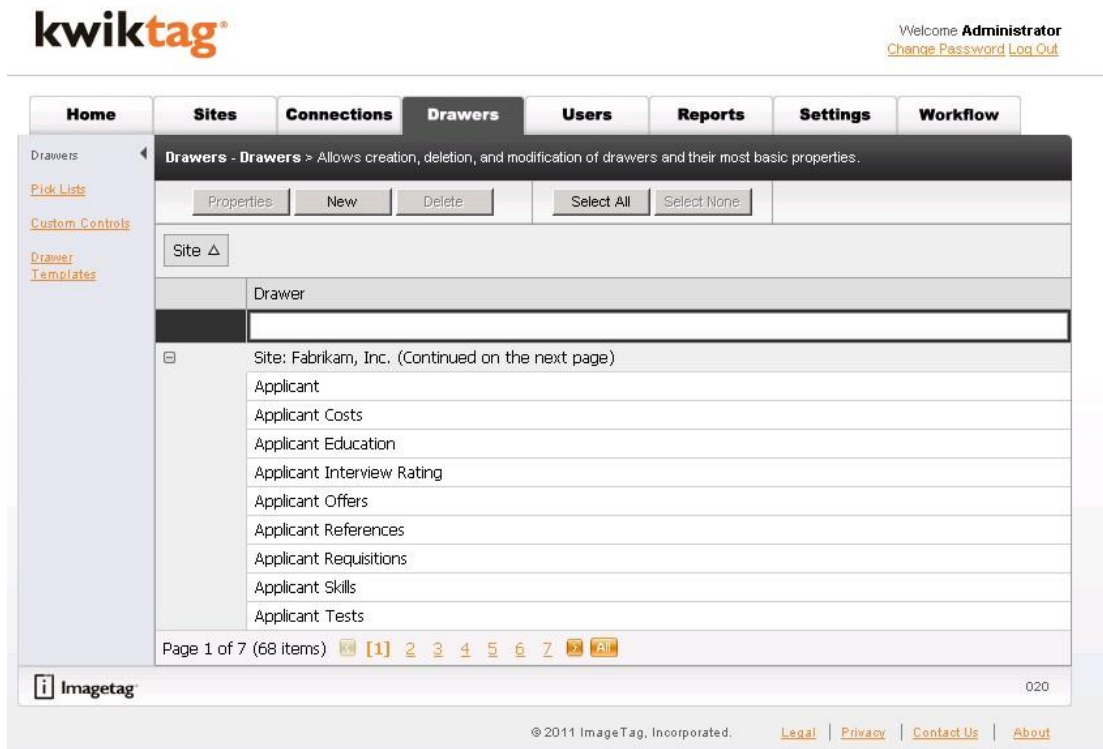

Figure 4.0 – Drawer Tab

LEFT-HAND NAVIGATION

Once you navigate to the Drawers tab you will notice a listing of available windows. Each window will allow you access to the different sections to manage. Each section contains a set of specific properties that can be edited related to drawers. These sections consist of the following:

- **Drawers** – Allows creation, deletion, and modification of drawers and their most basic properties.
- **Pick Lists** – Allows the creation, viewing, editing, and deletion of all pick lists used within drawers.
- **Custom Controls** – Allows creation, deletion, and modification of Custom Controls for Drawer fields.
- **Drawer Templates** – Allows creation and modification of drawer templates and their most basic properties.

SYSTEM AND CUSTOM FILING FIELDS

When a new drawer is created, its structure consists of the default system fields:

- Scanned Pages
- User Name

KwikTag T3 Web Administration Guide

- Date Tagged
- Date Received
- Barcode
- Date Modified

During the drawer creation process the KwikTag Administrator creates other custom fields that KwikTag users complete to index their documents. These indices are known as filing fields. Drawers created by using Drawer Templates contain the same structure as the drawer template used.

DRAWERS

Drawers are the virtual filing containers for all documents in the KwikTag system. They are grouped together by Sites. You can add and delete drawers in the system at any time. During the initial implementation process, drawers will be created with you based upon your business processes. If you are integrating with a Dynamics system, your default drawers are automatically created for you with the Connection integration template for each Site.

To access this feature, click on the **Drawers** link on the left hand menu.

CREATING A NEW DRAWER

The KwikTag System uses electronic filing drawers to organize and store digital document images. These drawers are created based upon your business processes or from a Dynamics integration template.

- 1 Click **New**. The Drawer Properties screen will display.

Drawer Properties: [New Drawer] [X]

Manage the basic properties of a drawer.

General

Add a drawer based on a drawer template. Select if the drawer is a publishable drawer.

Site * [dropdown]

Name * [text input]

Drawer Templates [dropdown]

Alias [text input]

Filter by User Name (My Filing)? Publishable? System Drawer

[Apply]

Fields

Permissions

Notifications

Settings

Delivery

[i] Imagetag

Figure 4.1 – Drawer Properties: General

KwikTag T3 Web Administration Guide

2 Complete the required information:

- Site (this list is populated by the Sites tab)
- Name

The following information is not required but recommended for entry:

- Drawer Template (this list is populated by the Drawer Templates section. Only select a template if you want to create a new drawer based on the template.)
- Alias – This is an alternative description for the drawer.
- Filter by User Name (My Filing) – leave this box unchecked so that the drawer is accessible to all users based upon permissions
- Publishable – leave this box checked unless you are integrating with SharePoint and you do not want this drawer published to SharePoint. Note that this only applies if the KwikTag SharePoint connector is installed.
- System Drawer – This box is generally used when creating drawers used by KwikTag professional services to store KwikTag system data. For user-oriented drawers designed for document storage and retrieval, this box should be left unchecked.

3 Click **Apply**.

FIELDS

During the drawer creation process the KwikTag Administrator creates custom fields that KwikTag users complete to index their documents. These indices are known as filing fields. Drawers created from a drawer template contain the same structure as defined in the template.

To access this feature, click on the **Fields** section of the Drawer Properties screen.

KwikTag T3 Web Administration Guide

Drawer Properties: Lost and Found [X]

Manage the basic properties of a drawer.

General

Fields

Manage fields contained within a drawer. Add, Edit and Delete drawer fields and its properties. Specify Max Length to restrict number of characters in that field, specify Validators to validate input. While tagging Max Length will be considered prior to Validator.

Drawer Fields

- Scanned Pages
- User Name
- Date Tagged
- Date Received
- barcode
- Date Modified

[Delete]

Field Name * []

Field Type * [] Max Length []

Pick List []

Validator []

Custom Control []

View Order []

Hidden Read Only Show in Grids:

Type Ahead: Required: Show in Mixed Grids:

[Apply] [New]

Permissions

Notifications

Settings

Delivery

Imagetag

Figure 4.2 – Drawer Properties: Fields

- 1 Click **New**.
- 2 Type in a value in the **Field Name**. (Maximum 32 alphanumeric characters.)
- 3 Select **Field Type**:
 - Currency
 - Date/Time
 - Memo
 - Numeric
 - Pick List - If Pick List is selected then the Pick List field below will enable to select the value from.
 - Text
- 4 If applicable, select the value for **Pick List**.
- 5 If applicable, select a field value **Validator**. This is used for Email, Zip Code and Social Security Number or custom controls.
- 6 If applicable, select a **Custom Control** from the list. This is generated from the Custom Controls section in the Drawers tab.

KwikTag T3 Web Administration Guide

- 7 Enter a value in **View Order**. This determines the order in which data fields are displayed by KwikTag users when indexing documents or displaying document data.
- 8 Check **Hidden** if this field should be hidden from the end-user.
- 9 Check **Type Ahead** if new field needs to accommodate assisted typing.
- 10 Check **Read Only** if this field should not allow entry.
- 11 Check **Required Field** if new field must have a value.
- 12 Click the double left arrows to add the new field to the list of Drawer Fields.
- 13 If applicable, select Show in Grid and/or Show in Mixed Grid. This determines where in KwikTag these index fields will be displayed. Show in Grid displays this data when viewing the KwikTag drawer. Show in Mixed Grid displays the data in the KwikTag Work Queue and in Search results.

EDITING EXISTING DRAWER FIELDS

- 1 Open the Drawer by double clicking on it or highlighting the Drawer and clicking on the **Properties** button.
- 2 Click on the **Fields** section.
- 3 Highlight the **Field** to be edited.
- 3 If applicable type in a new value in the **Field Name**. (Maximum 32 alphanumeric characters.)
- 4 If applicable Select **Field Type**:
 - Currency
 - Date/Time
 - Memo
 - Numeric
 - Pick List - If Pick List is selected then the Pick List field below will enable to select the value from.
 - Text
- 5 If applicable, select the value for **Pick List**.
- 6 If applicable, change the field value Validator. This is used for Email, Zip Code and Social Security Number.
- 7 If applicable, change the Custom Control selected. This is generated from the Custom Controls section in the Drawers tab.
- 8 If applicable, enter a different value in **View Order**.
- 9 If applicable, change value **Hidden** if this field should be hidden from the end-user.
- 10 If applicable, change value for **Type Ahead** if new field needs to accommodate assisted typing.
- 11 If applicable, change value for **Read Only** if this field should not allow entry.
- 12 If applicable, change value for **Required Field** if new field must have a value.

KwikTag T3 Web Administration Guide

- 13 If applicable, select Show in Grid and/or Show in Mixed Grid. This determines where in KwikTag these index fields will be displayed. Show in Grid displays this data when viewing the KwikTag drawer. Show in Mixed Grid displays the data in the KwikTag Work Queue and in Search results.
- 14 Click **Apply**.

Drawer Properties: HR Lists [X]

Manage the basic properties of a drawer.

General

Fields

Manage fields contained within a drawer. Add, Edit and Delete drawer fields and its properties. Specify Max Length to restrict number of characters in that field, specify Validators to validate input. While tagging Max Length will be considered prior to Validator.

Drawer Fields:

- Employee Name
- Scanned Pages
- User Name
- Date Tagged
- Date Received
- barcode
- Date Modified

Field Name * Employee Name

Field Type * Text Max Length

Pick List

Validator

Custom Control

View Order 0

Hidden ReadOnly

Type Ahead: Required:

Auto Entry: System Field:

Delete

Apply New

Permissions

Notifications

Settings

Imagetag

Figure 4.3– Edit Existing Field

Note: After each field is edited, the **Apply** function must be executed in order to proceed to the next field.

Caution: If the drawer contains data, you cannot change a text field to numeric or numeric to text. If a text field is changed to a pick list, it cannot be changed back to a text field.

KwikTag T3 Web Administration Guide

DELETING EXISTING DRAWER FIELDS

- 1 Open the Drawer by double clicking on it or highlighting the Drawer and clicking on the Properties button.
- 2 Click on the Fields section.
- 3 Highlight the Field to be deleted.
- 4 Click **Delete** button. System will ask to verify delete.
- 5 To proceed with delete, click **OK**.

Note: Click Cancel to abort operation.

Figure 4.4 – Delete Existing Field

PERMISSIONS

The System Administrator uses the Permissions section to manage a drawer's Access Control List (ACL). The ACL displays the groups and users who have access to the drawer and the specific permissions granted to each user or group. For each user or group listed on the ACL, there are four rights which can be granted:

To access this feature, click on the **Permissions** section of the Drawer Properties screen.

KwikTag T3 Web Administration Guide

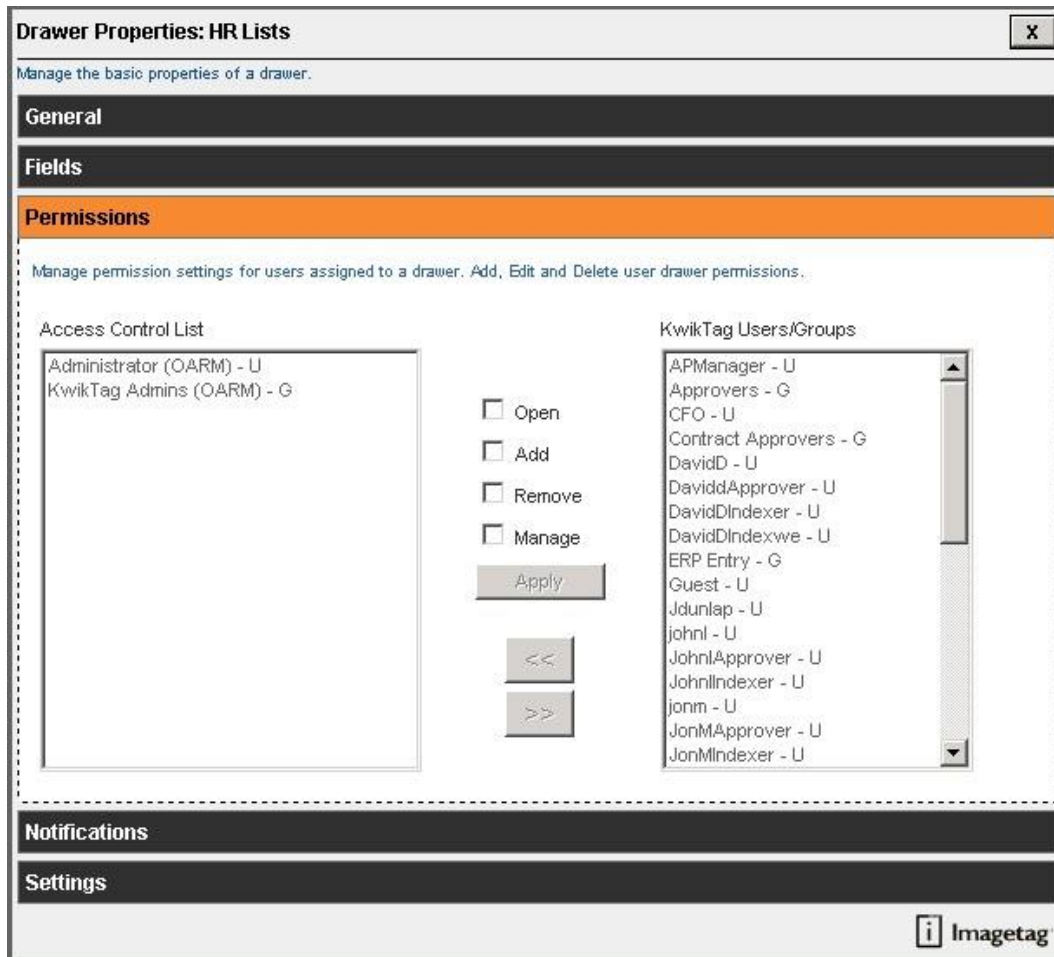

Figure 4.5– Drawer Properties: Permissions

PERMISSIONS DEFINITIONS

- **Open:** Users may open the drawer and search through the entire list of documents. The user may also view the document images, but cannot edit the filing field information or add a new version of the document. The user may copy documents to another drawer for which they have the Add permission.
- **Add:** Users may add documents to a drawer or edit the filing field information of existing documents. Users who are granted only the Add permission will see a drawer as a drop box. It allows the user to place new documents in the drawer and to add new versions; however, the user will be unable to view the drawer's contents after refresh.
- **Remove:** Users may remove a document from the drawer. This permission is also required in order for a user to move a document from one drawer to another.
- **Manage:** Users require “Manage” permissions to change a barcode or document owner in KwikTag.

ADDING PERMISSIONS TO GROUP/USERNAME

KwikTag T3 Web Administration Guide

- 1 The available KwikTag Users and Groups will display in the right hand menu.
- 2 The left hand menu displays the current ACL for this drawer.
- 3 Click on a User or Group from the right hand menu to grant access to this drawer.
- 4 From the menu options, determine what rights to give that User or Group by checking the appropriate boxes.
- 5 Click the left hand arrows to add the User or Group with the selected rights to the Access Control List.

Hint: If you need to edit the rights of a user already included in the Access Control List, simply highlight their name in the ACL, check the boxes of the rights you would like to give and click **Apply**.

Drawer Properties: HR Lists

Manage the basic properties of a drawer.

General

Fields

Permissions

Manage permission settings for users assigned to a drawer. Add, Edit and Delete user drawer permissions.

Access Control List

- Administrator (OARM) - U
- KwikTag Admins (OARM) - G

KwikTag Users/Groups

- APManager - U
- Approvers - G
- CFO - U
- Contract Approvers - G
- DavidD - U
- DavidDApprover - U
- DavidDIndexer - U
- DavidDIndexwe - U
- ERP Entry - G
- Guest - U
- Jdunlap - U
- johnl - U
- JohnlApprover - U
- JohnlIndexer - U
- jonm - U
- JonMApprover - U
- JonMIndexer - U

Open

Add

Remove

Manage

Apply

<<

>>

Notifications

Settings

Imagetag

Figure 4.6– Add/Edit Permissions

KwikTag T3 Web Administration Guide

NOTIFICATIONS

The Notification tool is used to schedule an information notice to the filing user or to another person. A notification can be sent to alert the recipient that there is activity in that drawer.

To access this feature, click on the **Notifications** section of the Drawer Properties screen.

Drawer Properties: HR Lists

Manage the basic properties of a drawer.

General

Fields

Permissions

Notifications

Manage notification alert properties of a drawer. Add, Edit and Delete notifications.

Activities in Drawer

Not Scanned
Page Count Mismatch

Delete

Activity *

Duration (Days) * 0

Attach *

From *

To * Filing User

Subject

Message

Apply New

Settings

Imagetag

Figure 4.7 – Drawer Properties: Notifications

ADDING NOTIFICATION ON EXISTING DRAWERS

Notifications allow the user to send a notification to either the filing user or another user or list of users. There are two types of system notifications that are already part of the drawer and are sent to the Filing User by default; one for when a document is indexed and not scanned (**Not Scanned**) and one for when the scanned number of pages does not match the number of pages entered by the user (**Page Count Mismatch**).

You can add additional system notifications per the instructions below.

- 1 Click **New**.
- 2 Select type of notification from the **Activity** drop down list.
 - Document Activity

KwikTag T3 Web Administration Guide

- Document Received
 - Not Scanned
 - Page Count Mismatch
- 3 Select **Duration** days.
 - 4 Select **Attach** from drop down list.
 - 5 Enter the **From** email address. This will default to the email address entered for the named Administrator account.
 - 6 Enter the **To** email address or check the box to have the notification sent to the **Filing User**.
 - 7 Enter a topic in the blank **Subject** field.
 - 8 Enter a note in the blank **Message** field.
 - 9 Click the double left arrows to add the notification to the **Activities in Drawer** list.

Hint: If you need to edit a notification included in the Activities in Drawer list, simply highlight the notification, edit the information on the right accordingly and click **Apply**.

Drawer Properties: HR Lists [X]

Manage the basic properties of a drawer.

General

Fields

Permissions

Notifications

Manage notification alert properties of a drawer. Add, Edit and Delete notifications.

Activities in Drawer

- Not Scanned
- Page Count Mismatch

Activity * [Document Received]

Duration (Days) * [0]

Attach * [Document]

From * [admin@kwiktag.com]

To * [Filing User] [Filing User]

Subject [New document has arrived in KwikTag]

Message [A new document has arrived in the HR Lists drawer. Please review.]

[Delete] [Apply] [New]

Settings

Imagetag

Figure 4.8– Add/Edit Notifications

KwikTag T3 Web Administration Guide

DRAWER SETTINGS

Drawers have settings that provide default instructions for document images and archive procedures. Image Settings include orientation, image format, image processing, and other checks. Archive procedures will determine the purge cycle for drawers. Drawers will fill with documents over time. While the drawer capacity is virtually unlimited, the ever increasing number of documents will affect both the efficiency and time required to perform data filing and retrieval tasks. A document retention plan can help keep the KwikTag system in good operating condition. Documents can be removed from a drawer by exporting document images and/or metadata to another physical location, or by purging documents from the drawer.

To access this feature, click on the **Settings** section of the Drawer Properties screen.

Drawer Properties: Lost and Found

Manage the basic properties of a drawer.

General

Fields

Permissions

Notifications

Settings

Manage document image settings. Manage drawer archival settings and properties.

Image

Retain base TIFF (for non-TIFF selections)

Apply

Archive

Include drawer contents in purge cycle: Yes No

Export Metadata as: *

Retain From:

Retain For:

Enable Retention: Yes No

Lock Document?: Yes No

Mark For Deletion?: Yes No

Apply

Delivery

Imagetag

Figure 4.9 – Drawer Properties: Settings

EDIT DRAWER SETTINGS

Image Settings:

- 1 Select **Retain base TIFF (for non-TIFF selections)**. Checking this box ensures that documents will be stored and maintained as TIFF images, in addition to PDF images.
- 2 Select **Include Drawer Contents in Purge Cycle** to ensure that data and documents are removed based on selected archive criteria.
- 3 Select **Enable Retention** to ensure that documents are retained based on selected archive criteria. This

KwikTag T3 Web Administration Guide

will enable the drop-down selections for document export and retention.

- i. You can choose to **Export Metadata** as a portable repository, a delimited format file, or a report format.
 - ii. Choose to retain records based on the Date filed or Date modified
 - iii. Select the number of days, months or years for which you wish the document to be retained
- 4 Select **Lock Document** to ensure that no user can move, copy or delete this document once the retention date has been reached
 - 5 Select **Mark for Deletion** to delete the document once the deletion date has been met

Note: PDF and TIFF images are the standard storage formats used with the KwikTag software.

Archive Settings:

- 1 **Include drawer contents in purge cycle**, check / uncheck. This ensures that data and documents will be removed based on archive criteria (described below).
- 2 **Export Metadata as:**
 - Do Not Export
 - Portable Repository
 - Delimited Format
 - Report
- 3 **Retain From**, query field based on date filed, date modified, and date.
- 4 **Retain For**, the length in months to retain images.
- 5 **Enable Retention**, check if required.
- 6 **Lock Document**, check / uncheck.
- 7 **Mark for Deletion**, check / uncheck.
- 8 Click **Apply**.

KwikTag T3 Web Administration Guide

PICK LISTS

Users are allowed to create, view, edit and delete all pick lists used within the drawers. The System Administrator defines the List Name and List Entry values.

To access this feature, click on the **Pick Lists** link on the left hand menu.

Figure 4.10 – Pick Lists

ADDING A PICK LIST

- 1 Click **New**. The Pick List Properties screen will display.

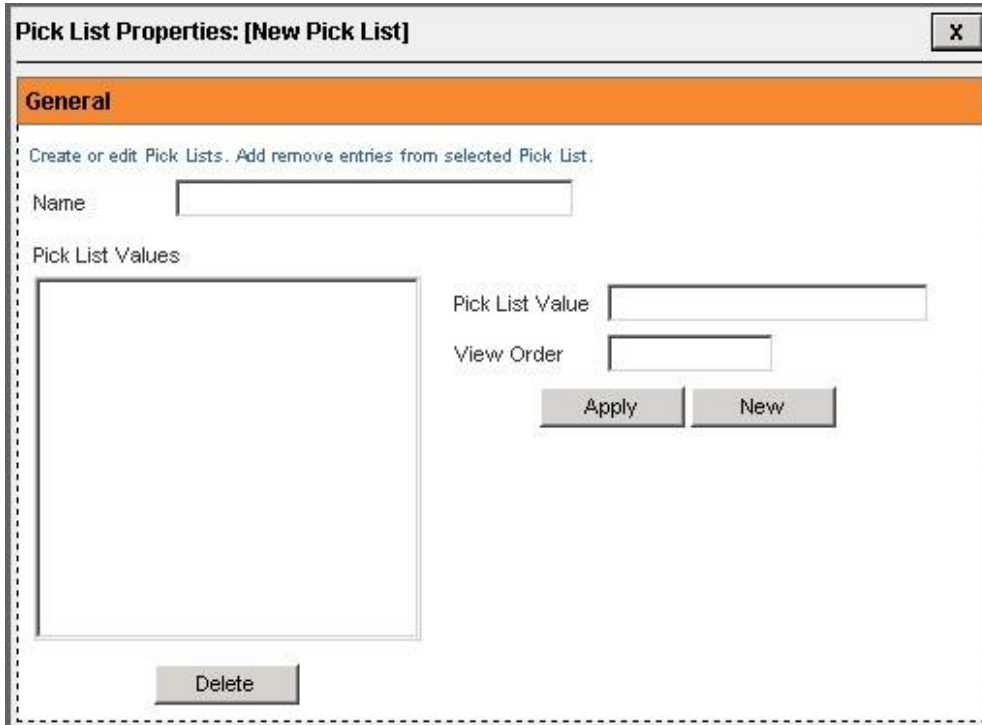

Figure 4.11 – Pick Lists Properties

- 2 Enter a **Name** for the Pick List.
- 3 Click **New** to start adding the values to the Pick List.
- 4 Enter a **Pick List Value** to be included in the drop down list.
- 5 Assign a numeric **View Order** to organize the drop down list.
- 6 Click the **Apply** button.
- 7 The new value will show in the Pick List Values menu.
- 8 Repeat above steps until all of the Pick List values have been created.

Hint: If you need to edit an existing Pick List Value, simply highlight the value, edit the information on the right accordingly and click **Apply**.

KwikTag T3 Web Administration Guide

CUSTOM CONTROLS

Users are allowed to create, delete and modify Custom Controls for Drawer fields. The System Administrator defines the Custom Controls to be used. There are three system default “validators” included in the Custom Controls section. They are Email, Social Security Number and Zip Code. Typically the “user controls” pertain to integration fields for Dynamics lookup lists. These will be created as part of the implementation process. They are used to access GL Distribution Codes and Vendor Lists.

To access this feature, click on the **Custom Controls** link on the left hand menu.

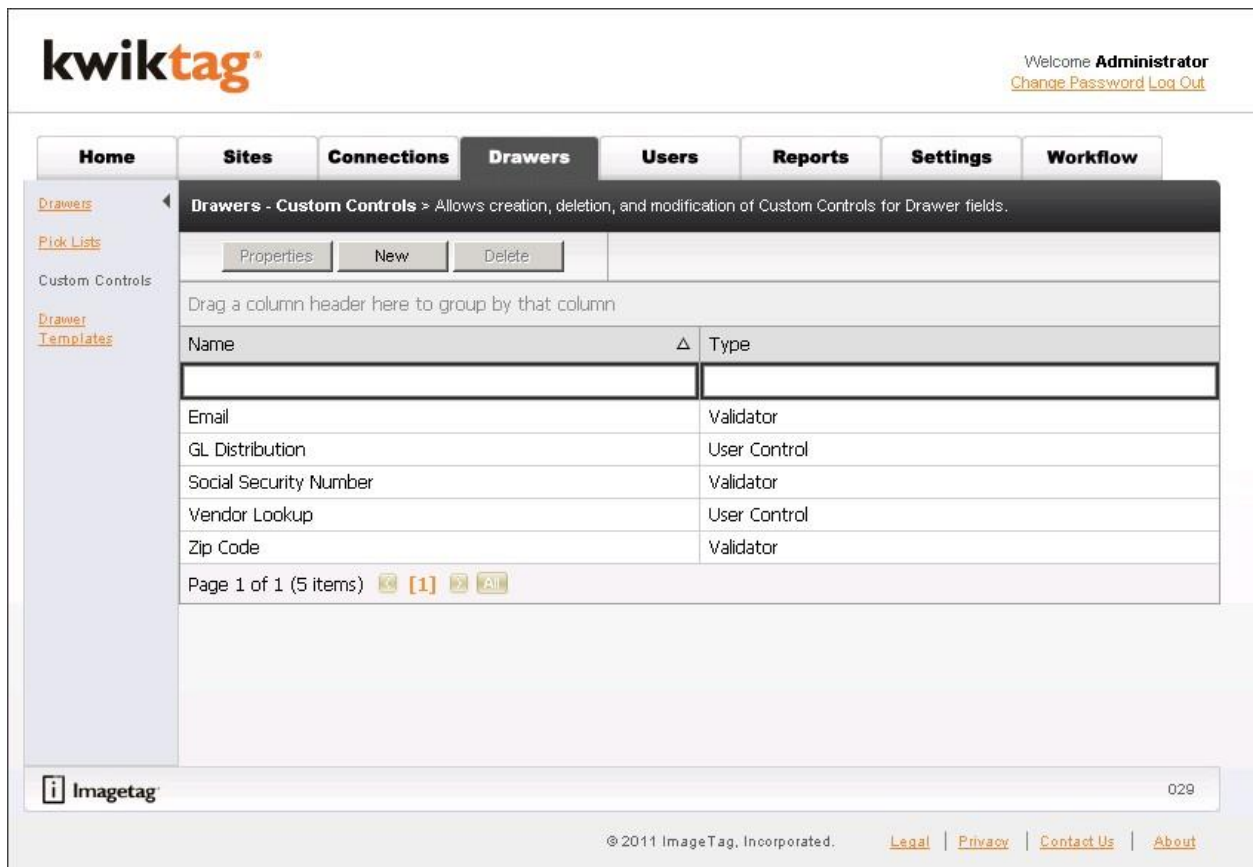
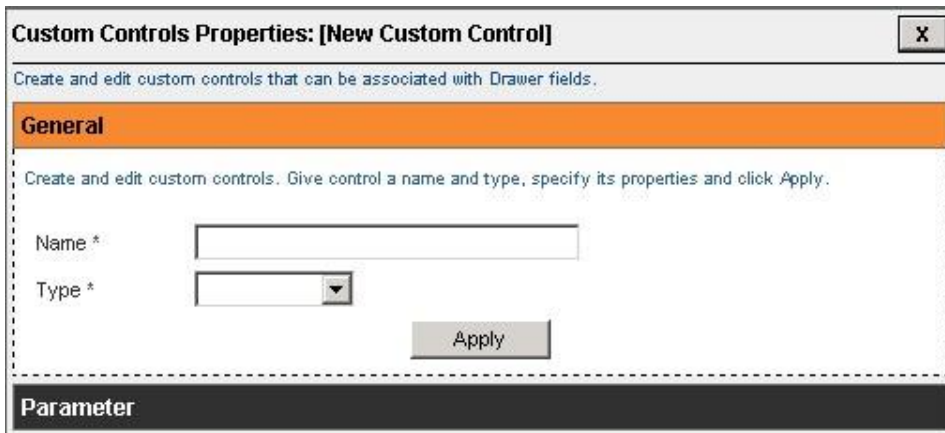

Figure 4.12 – Custom Controls

ADDING A CUSTOM CONTROL

- 1 Click **New**. The Custom Controls Properties screen will display.

KwikTag T3 Web Administration Guide

Figure 4.13 – Custom Controls Properties

- 2 Enter a **Name** for the Custom Control.
- 3 Select the **Type** of Custom Control to be created.
- 4 Click **Apply**.

Note: Parameters are defined by either the KwikTag or Dynamics system depending on the type of Custom Control selected.

KwikTag T3 Web Administration Guide

DRAWER TEMPLATES

Users are allowed to create, delete and modify Drawer Templates to be used for ease of drawer creation. A pre-defined drawer structure, including filing fields, can be created as a template and be used during the creation of a new drawer. A Dynamics integration will already contain Integration Drawer Templates based on the entry forms in the Dynamics system.

To access this feature, click on the **Drawer Templates** link on the left hand menu.

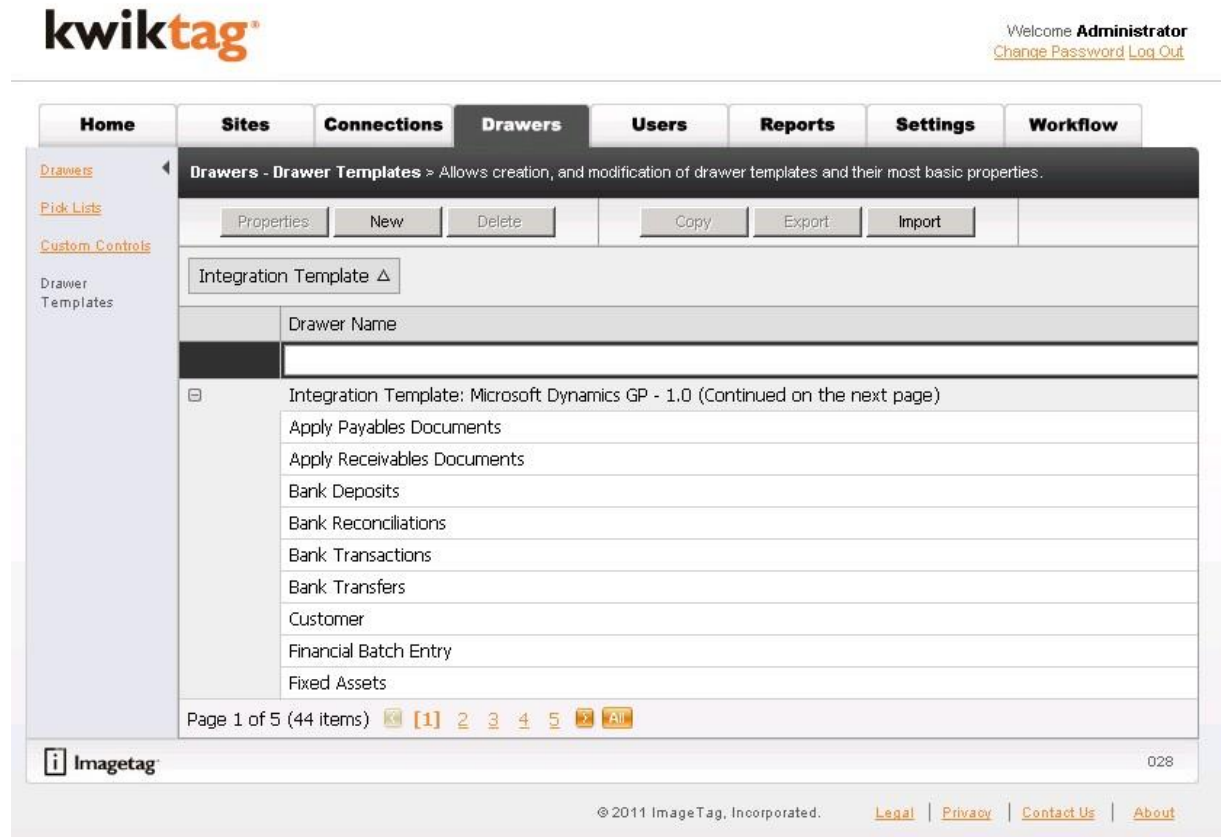

Figure 4.14 – Drawer Templates

ADDING A DRAWER TEMPLATE

- 1 Click **New**. The Drawer Template Properties screen will display.

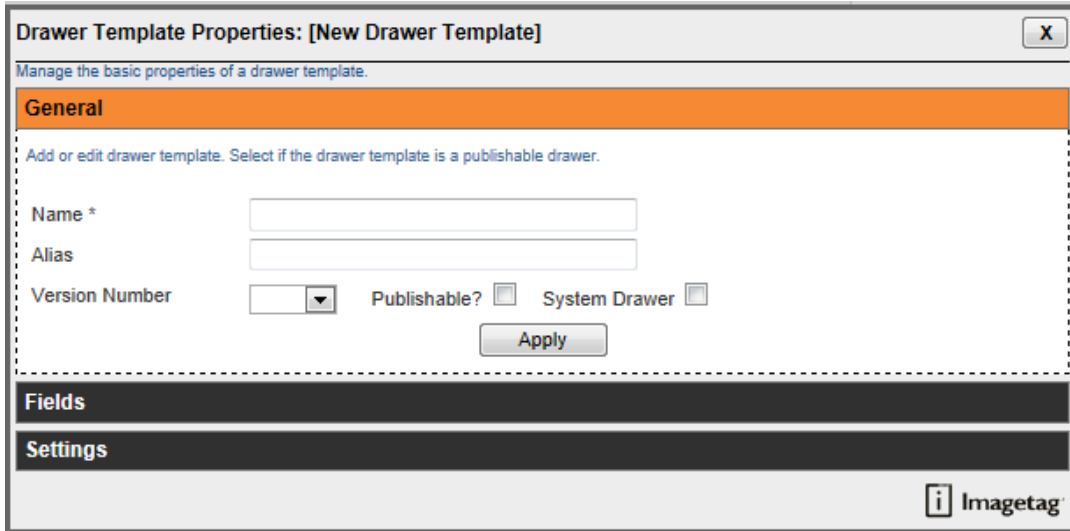

Figure 4.15 – Drawer Template Properties

- 2 Enter a **Name** for the Drawer Template.
- 3 If applicable, enter an **Alias**.
- 4 Select a **Version** from the drop down list. This is a required field and must start at 1.1.
- 5 If this drawer should be published to SharePoint, select the **Publishable** checkbox.
- 6 Click **Apply**.

DRAWER TEMPLATE FIELDS

During the drawer template creation process the KwikTag Administrator creates custom fields that KwikTag users complete to index their documents. These indices are known as filing fields. Drawers created from a drawer template contain the same structure as the template.

To access this feature, click on the **Fields** section of the Drawer Template Properties screen.

KwikTag T3 Web Administration Guide

Drawer Template Properties: [New Drawer Template] X

Manage the basic properties of a drawer template.

General

Fields

Manage fields contained within a drawer template. Add, Edit and Delete drawer template fields and its properties.

Drawer Template Fields

Field Name *

Field Type * Max Length

Pick List

Validator

Custom Control

View Order

Hidden ReadOnly Show in Grids

Type Ahead: Required: Show in Mixed Grids

Delete

Apply New

Settings

Imagetag

Figure 4.16 – Drawer Template Properties: Fields

- 1 Click **New**.
- 2 Type in a value in the **Field Name**. (Maximum 32 alphanumeric characters.)
- 3 Select **Field Type**:
 - Currency
 - Date/Time
 - Memo
 - Numeric
 - Pick List - If Pick List is selected then the Pick List field below will enable to select the value from.
 - Text
- 4 If applicable, select the value for **Pick List**.
- 5 If applicable, select a field value **Validator**. This is used for Email, Zip Code and Social Security Number or custom.
- 6 If applicable, select a **Custom Control** from the list. This is generated from the Custom Controls section in the Drawers tab.
- 7 Enter a value in **View Order**. This determines the order in which data fields are displayed by KwikTag users when indexing documents or displaying document data.
- 8 Check **Hidden** if this field should be hidden from the end-user.
- 9 Check **Type Ahead** if new field needs to accommodate assisted typing.

KwikTag T3 Web Administration Guide

- 10 Add show in grid and show in mixed grid
- 11 Check **Read Only** if this field should not allow entry.
- 12 Check **Required Field** if new field must have a value.
- 13 Click the double left arrows to add the new field to the list of Drawer Template Fields.
- 14 If applicable, select Show in Grid and/or Show in Mixed Grid. This determines where in KwikTag these index fields will be displayed. Show in Grid displays this data when viewing the KwikTag drawer. Show in Mixed Grid displays the data in the KwikTag Work Queue and in Search results.

Hint: If you need to edit the fields already included in the Drawer Template Fields list, simply highlight the field, edit the information on the right accordingly and click **Apply**.

DRAWER TEMPLATE SETTINGS

Drawers have settings that provide default instructions for document images and archive procedures. Image Settings include orientation, image format, image processing, and other checks. Archive procedures will determine the purge cycle for drawers. Drawers will fill with documents over time. While the drawer capacity is virtually unlimited, the ever increasing number of documents will affect both the efficiency and time required to perform data filing and retrieval tasks. A document retention plan can help keep the KwikTag system in good operating condition. Documents can be removed from a drawer by exporting document images and/or metadata to another physical location, or by purging documents from the drawer.

To access this feature, click on the **Settings** section of the Drawer Template Properties screen.

Drawer Template Properties: [New Drawer Template] X

Manage the basic properties of a drawer template.

General

Fields

Settings

Manage document image settings. Manage drawer archival settings and properties.

Image

Retain base TIFF (for non-TIFF selections)

Apply

Archive

Include drawer contents in purge cycle: Yes No

Export Metadata as: * [dropdown]

Retain From: [dropdown]

Retain For: [0] [Year(s)] [dropdown]

Enable Retention: Yes No

Lock Document?: Yes No

Mark For Deletion?: Yes No

Apply

Imagetag

Figure 4.17 – Drawer Template Properties: Settings

KwikTag T3 Web Administration Guide

EDIT DRAWER TEMPLATE SETTINGS

Image Settings:

Archive Settings:

- 1 **Include drawer contents in purge cycle**, check / uncheck.
- 2 **Export Metadata as:**
 - Do Not Export
 - Portable Reposition
 - Delimited Format
 - Report
- 3 **Retain From**, query field based on date filed, date modified, and date.
- 4 **Retain For**, the length in months to retain images.
- 5 **Enable Retention**, check if required.
- 6 **Lock Document**, check / uncheck.
- 7 **Mark for Deletion**, check / uncheck.
- 8 Click **Apply**.

CONNECTIONS

Overview

Connections are created by the KwikTag Administrator and any user who is a member of the “KwikTag Admins” group. Connections are used to create the integration points to Dynamics systems and also SharePoint sites. You can also define Dynamics module level security using the Connections.

KwikTag T3 Web Administration Guide

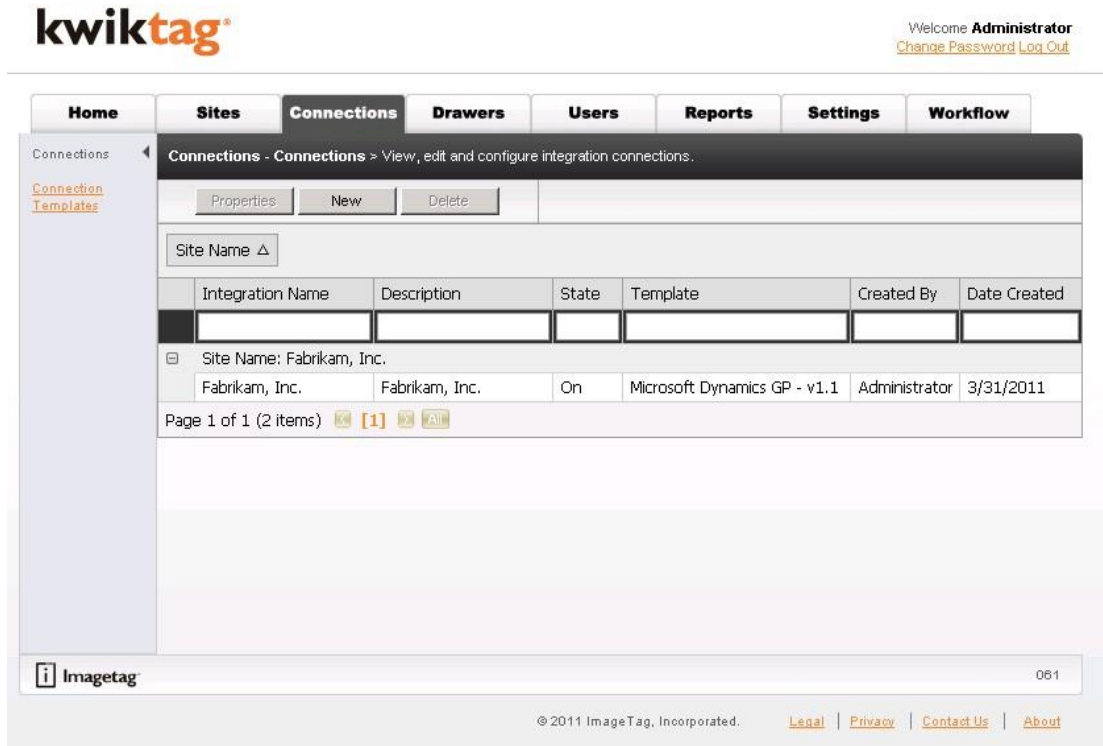

Figure 3.0 – Connections Tab

LEFT-HAND NAVIGATION

Once you navigate to the Connections tab you will notice a listing of available windows. Each window will allow you access to the different sections to manage. Each section contains a set of specific properties that can be edited related to Connections. These sections consist of the following:

- **Connections** – Allows you to view, edit and configure integration connections.
- **Connection Templates** – This is the standard list of integration connections available to you based upon your license structure. You can browse, edit and import/export available connection templates.

CREATING A NEW CONNECTION

- 1 Click **New**. The Connection Properties screen will display.

Connection Properties: New Connection [X]

Setup a connection for a site. Assign user permissions and setup mappings.

General

Install and setup a connection for any given site.

Site Name * [dropdown] Template * [dropdown]

Name * [text input] Description [text input]

Connection State On Off

[Apply]

Users and Permissions

Information Model

SharePoint

[i] Imagetag

Figure 3.1 – Connection Properties

- 2 Enter the following information:
 - Select Site Name (this list is populated by the previous tab)
 - Select Template (this list is populated based upon your license structure)
 - Name
 - Description
 - Connection State – leave the default selection of “On”
- 3 Click **Apply**.

SETTING PERMISSIONS USING CONNECTIONS

- 1 Click the **Users and Permissions** section of the Connection Properties window.

KwikTag T3 Web Administration Guide

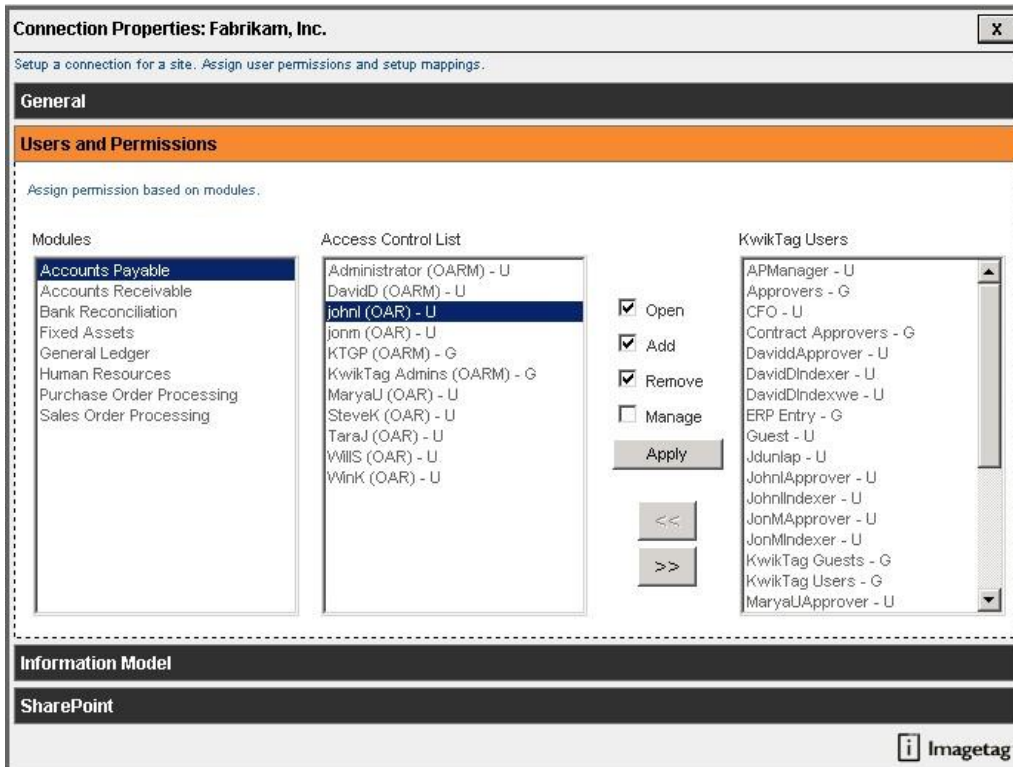

Figure 3.2 – Users and Permissions

- 2 The available Dynamics Modules will display in the left hand menu.
- 3 The available KwikTag Users and Groups will display in the right hand menu.
- 4 The middle menu allows you to grant access per user or group for each module.
- 5 Select a Module from the left hand menu.
- 6 Click on a User or Group from the right hand menu to grant access to that Module.
- 7 From the menu options, determine what rights to give that User or Group by checking the appropriate boxes.
- 8 Click the left hand arrows to add the User or Group with the selected rights to the Access Control List.
- 9 Repeat the above steps for each individual Module.

Hint: Open allows the user to only view documents. Add allows the user to add documents to a drawer. Remove allows the user to delete documents from a drawer. Manage allows the user to change document barcodes and change the document owner.

If you need to edit the rights of a user already included in the Access Control List, simply highlight their name in the ACL, check the boxes of the rights you would like to give and click **Apply**.

KwikTag T3 Web Administration Guide

SHAREPOINT

The SharePoint section allows you to view the currently configured SharePoint mappings. These mappings are completed with you during the KwikTag implementation based upon your business processes. It is best practice not to make adjustments to them. If you need changes made to the current configuration, contact the ImageTag Professional Services team to assist you.

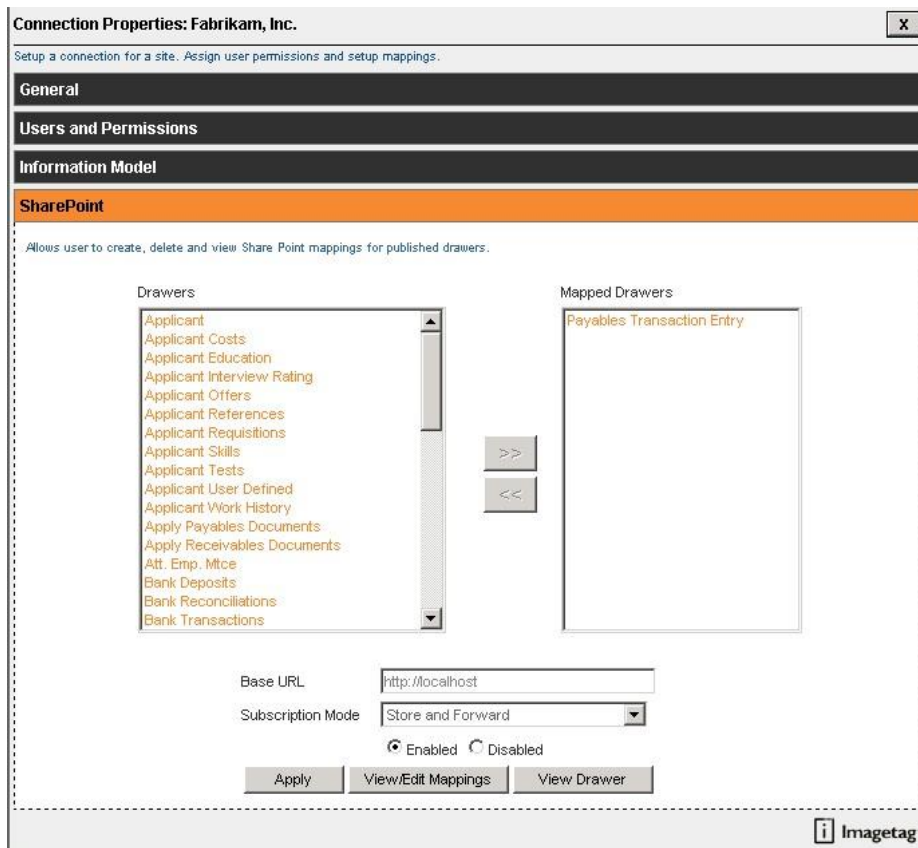

Figure 3.4 – SharePoint

KwikTag T3 Web Administration Guide

CONNECTION TEMPLATES

The Connection Templates section displays a list of the available integration templates based upon your license structure. This list can only be updated by adjusting your KwikTag licenses. In this section you can browse and import/export available connection templates.

Template Name	Author	Version	Description	Date Created
Microsoft Dynamics GP	ImageTag, Inc.	1.0	KwikTag integration template for Microsoft Dynamics GP	3/31/2010
Microsoft Dynamics GP	ImageTag	1.1	KwikTag integration template for Microsoft Dynamics GP	3/31/2011
Microsoft Dynamics GP 2010	ImageTag, Inc.	1.0	KwikTag integration template for Microsoft Dynamics GP 2010	3/28/2011
Microsoft SharePoint	ImageTag, Inc.	1.0	KwikTag integration template for Microsoft SharePoint	3/31/2010

Page 1 of 1 (4 items) [1] [All]

Imagetag 062

© 2011 ImageTag, Incorporated. [Legal](#) | [Privacy](#) | [Contact Us](#) | [About](#)

Figure 3.5 – Connection Templates

KwikTag T3 Web Administration Guide

WORKFLOW

KwikTag allows you to create workflow routing and approvals based upon your business processes. These processes are documented during the implementation discovery sessions. The workflow within KwikTag is then configured by a Professional Services team member. Please reference the Workflow Admin Guide for more details on configuring workflow within KwikTag.

To view the configured workflow, click on the **Workflow** tab within the Admin tool.

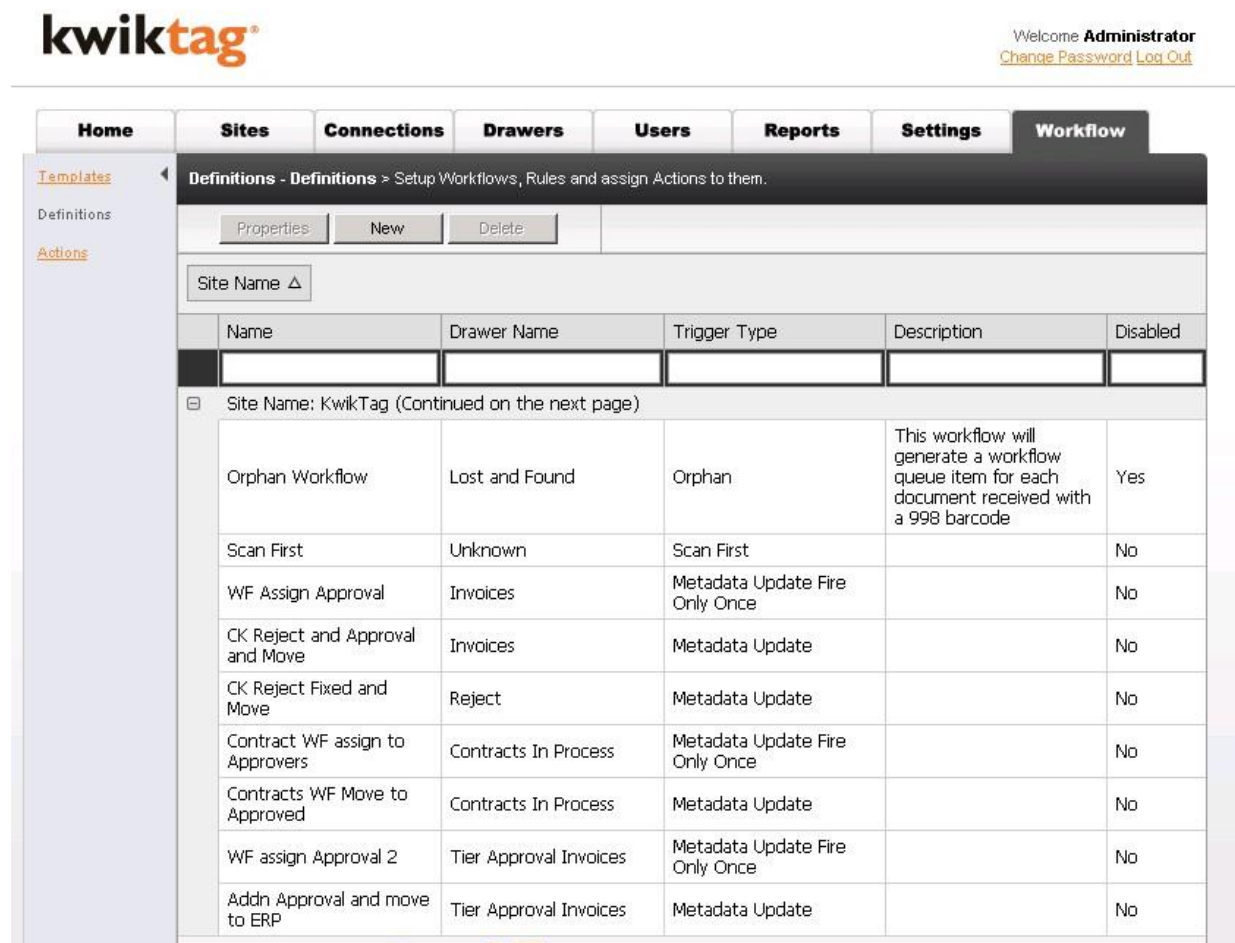

Name	Drawer Name	Trigger Type	Description	Disabled
Orphan Workflow	Lost and Found	Orphan	This workflow will generate a workflow queue item for each document received with a 998 barcode	Yes
Scan First	Unknown	Scan First		No
WF Assign Approval	Invoices	Metadata Update Fire Only Once		No
CK Reject and Approval and Move	Invoices	Metadata Update		No
CK Reject Fixed and Move	Reject	Metadata Update		No
Contract WF assign to Approvers	Contracts In Process	Metadata Update Fire Only Once		No
Contracts WF Move to Approved	Contracts In Process	Metadata Update		No
WF assign Approval 2	Tier Approval Invoices	Metadata Update Fire Only Once		No
Addn Approval and move to ERP	Tier Approval Invoices	Metadata Update		No

Figure 8.0 – Workflow

REPORTS

OVERVIEW

The KwikTag filing system includes a reporting function. The available reports are:

- Archived Documents by Site/Drawer
- Document Versions by Site/Drawer
- Site/Drawer Statistics
- Export Activity
- Indexed Documents
- Monthly Drawer Activity
- Monthly Image Retrieval Activity
- Record Dispositions
- Records Retention Codes
- Retention Code Mismatch
- Retention Dates – by Site/Drawer
- Retention Dates – expired by Site/Drawer
- Retention Dates – within 30 Days by Site/Drawer
- Retention Properties By Drawer
- Scan Operator Activity
- Scanned Pages
- Security
- Subsystem Versions
- User Statistics

RUNNING A REPORT

- 1 **Select Report to Run** from the drop down list.
- 2 Click **Run Report**.
- 3 The report will be generated in the window below.
- 4 To export to **PDF**, **Word** or **Excel**; select the desired software icon on the toolbar.
- 5 System will ask to either **Open** or **Save** file.
- 6 Make selection and click **OK**.

KwikTag T3 Web Administration Guide

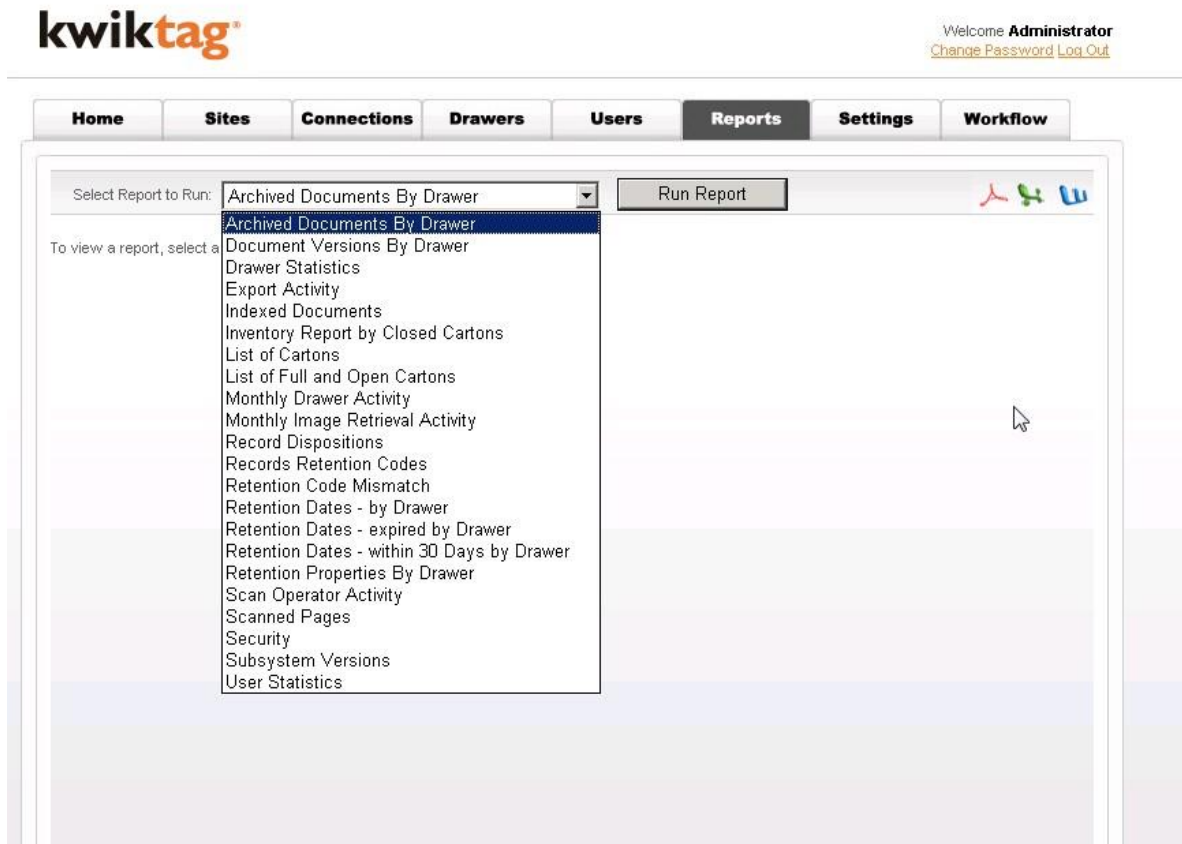

Figure 6.0 – Report Selection Window

KwikTag T3 Web Administration Guide

SYSTEM SETTINGS

OVERVIEW

The Settings tab of the KwikTag Admin tool allows the System Administrator to configure several different areas of the KwikTag system. This tab also includes a link to the NEWS Management system that supplies all of the KwikTag system updates to the appliance.

LEFT-HAND NAVIGATION

Once you navigate to the Settings tab you will notice a listing of available windows. Each window will allow you access to the different sections to manage. Each section contains a set of specific properties that can be edited related to system settings. These sections consist of the following:

- **Audit** – Allows you manage the audit settings for the drawers. This is where you Edit the default settings for the audit properties.
- **Global** – Allows you to manage the global settings for the system. This is where you will Add, Edit the default settings.
- **Security** – Allows you to manage the security. This is where you Edit and default security settings.
- **Licenses** – Allows you to manage the user licenses. This is where you Edit the default settings for the licenses.
- **Repositories** – Allows you to create, delete, and modify repositories and their most basic properties.
- **Search** – Allows rebuilding of KGS index.
- **Login Message** – Allows you to change the Login Message.
- **Windows Auth Config** – Setup Windows Authentication for KwikTag.
- **System Management** – This is a link to the NEWS Application which allows you to perform appliance maintenance including server patching and updates.

AUDIT SETTINGS

The System Administrator has the ability to set the audit options on user activity through the audit panel.

To access this feature, click on the **Audit** link on the left hand menu.

KwikTag T3 Web Administration Guide

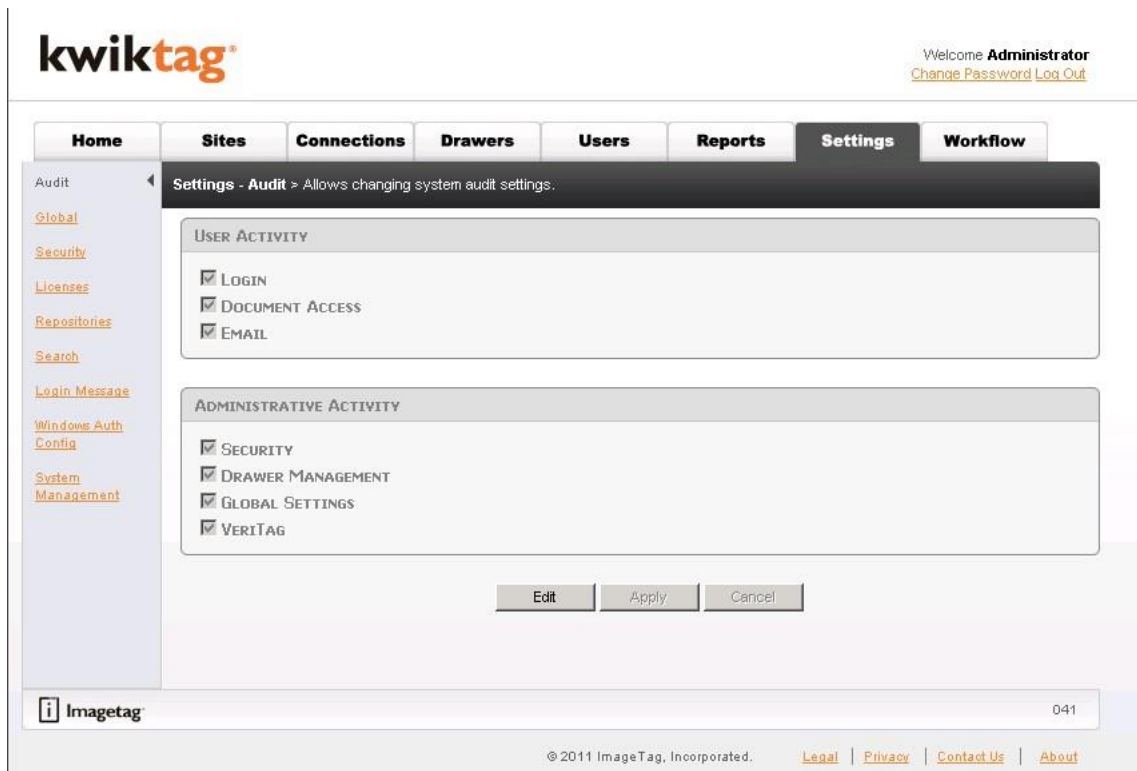

Figure 7.0 – Audit

ENABLING SECURITY AUDITS

The System Administrator can audit KwikTag user and administrator activity and create log files of that activity.

- User Activity:
 - Login
 - Document Access
 - Email
- Administrative Activity:
 - Security
 - Drawer Management
 - Global Settings
 - VeriTag

EDITING AUDIT OPTIONS

- 1 Click **Edit** to select or de-select **Activities**.

KwikTag T3 Web Administration Guide

2 Click **Apply**.

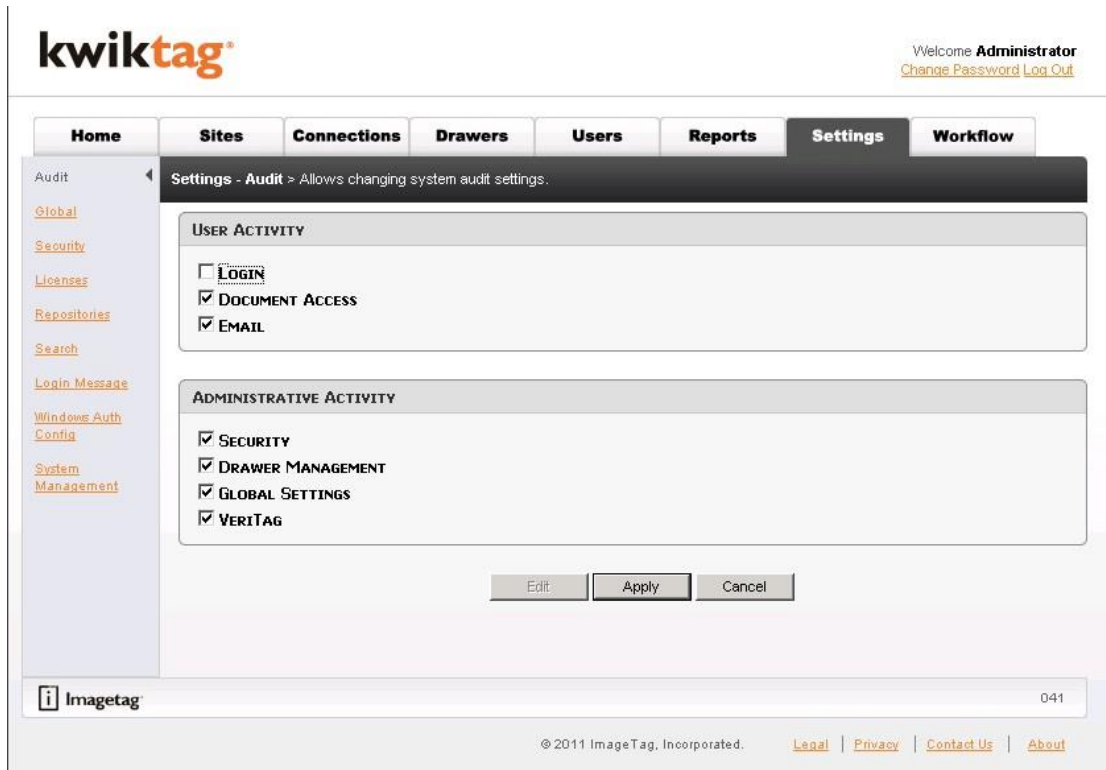

Figure 7.1 – Edit Audit Settings

KwikTag T3 Web Administration Guide

GLOBAL SETTINGS

The Global Settings page provides a catch-all for unrelated KwikTag system settings and preferences. This page is typically read-only as it is best practice to not change the system defaults.

To access this feature, click on the **Global** link on the left hand menu.

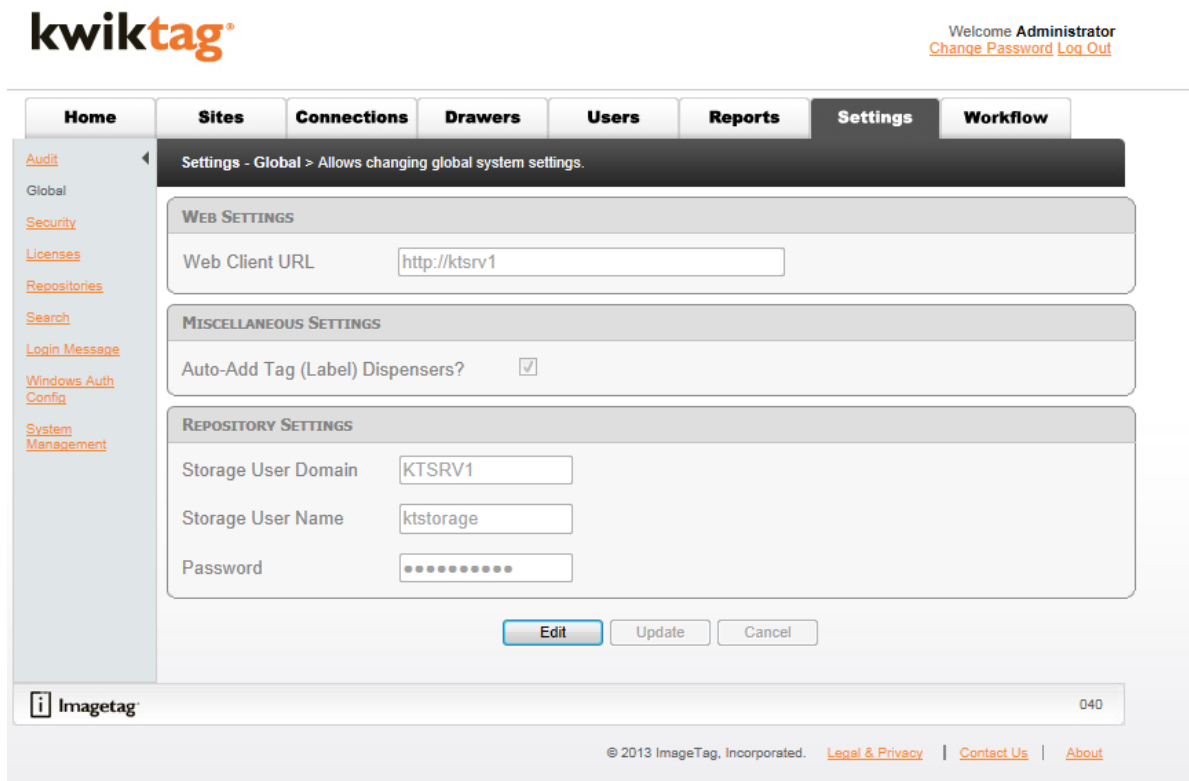

Figure 7.2 – Global Settings

WEB SETTINGS

Web settings are applicable to the KwikTag web application. They specify the application's URL (for email purposes), the name of the server or system that appears next to the KwikTag logo at the top of each web page.

- 1 Select **Edit** to modify the following Global Settings:
 - In the **Web Client URL** field, type the URL for the KwikTag web application. This address will be incorporated into emails that get sent to users of the application when they are instructed to revisit the application to fix a problem or check an image.
- 2 Click **Update** to save the settings.

KwikTag T3 Web Administration Guide

MISCELLANEOUS SETTINGS

REPOSITORY SETTINGS

This shows the default Repository settings. It denotes the repository volume and storage information. It is best practice to not change the default settings.

SECURITY

The System Administrator had the ability to set and control security policies for the KwikTag system. Password and Account Lockout policies are set on the Security panel. Click **Edit** to modify these policies.

To access this feature, click on the **Security** link on the left hand menu.

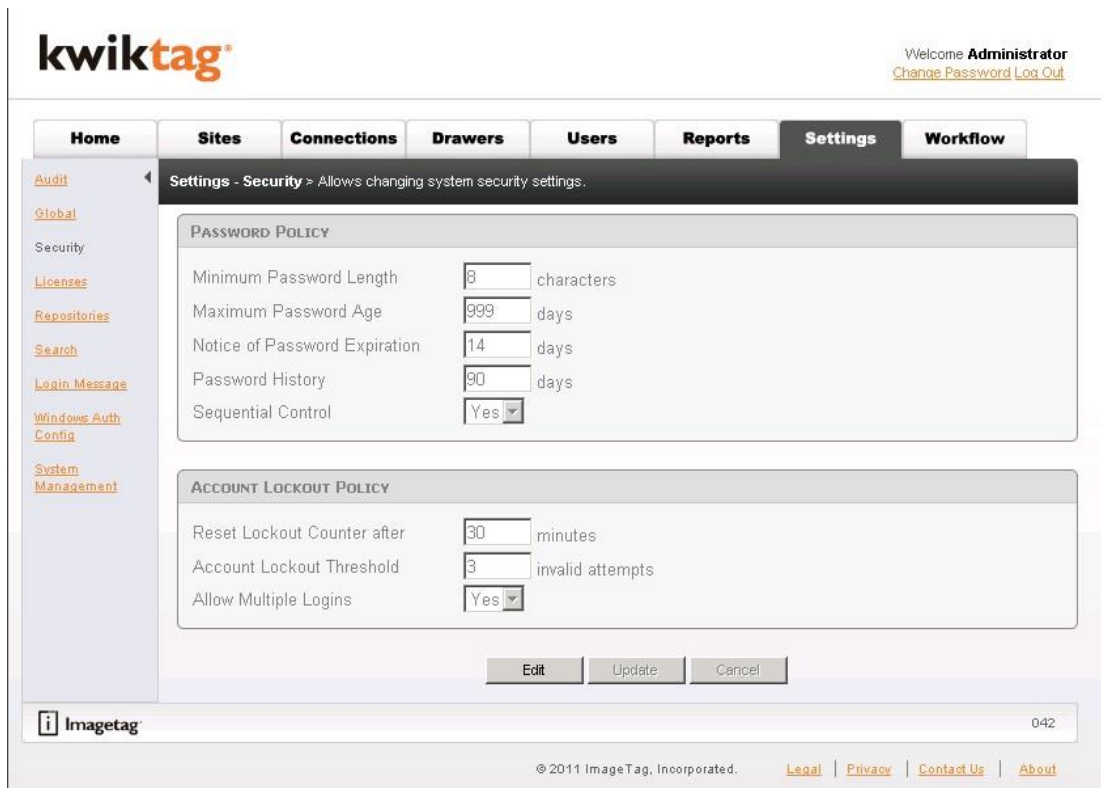

Figure 7.3 – Security

PASSWORD POLICY

The controls in the Password Policy area define:

- **Minimum Password Length:** The minimum number of alphanumeric characters allowed for a password. If set to 0, no password is required.

KwikTag T3 Web Administration Guide

- **Maximum Password Age:** The maximum number of days a password may be used before it expires. If set to 0, password must be reset at each login.
- **Notice of Password Expiration:** The number of days before a password expires to start displaying the password expiration warning message. If set to 0, no warning message is displayed.
- **Password History:** The number of days the password is retained in the history file. This setting affects the number of days that must pass before a user can reuse a password. For example, password age is set to 10 days and the history is set to 60 days, seven passwords must be used before restarting the cycle. If set to 0, no history is kept.
- **Sequential Control:** If yes is selected, users may not use numerals (1, 2, 3, etc.) at the beginning or end of the password. For example, 23birthdays or birthdays23 are not permitted while birth23day is permitted.

SET THE PASSWORD POLICY

- 1 For items that use counters, type the desired number.
- 2 For items with a drop down, selected desired action.

ACCOUNT LOCKOUT POLICY

The Account Lockout policy governs:

- **Reset Lockout Counter:** The duration (in minutes) of the lockout.
- **Account Lockout Threshold:** The number of times a user can fail Login before being locked out of the KwikTag software.

SETTING ACCOUNT LOCKOUT POLICY

- 1 For items that use counters, type the desired number.
- 2 For items with a drop down, selected desired action.

LICENSES

KwikTag software licensing panel identifies customers by name, identification number and the license number(s).

KwikTag T3 Web Administration Guide

To access this feature, click on the **Licenses** link on the left hand menu.

License Options	Activation Date	Expiration Date	Status	Activities
Consume (50)	3/28/2011	12/31/9999	Licensed	
PDF and Text	3/28/2011	12/31/9999	Licensed	
Export	3/28/2011	12/31/9999	Licensed	
OCR	3/28/2011	12/31/9999	Licensed	

Figure 7.4 - Licenses

EDIT CUSTOMER LICENSING INFORMATION

- 1 Click **Edit** to modify the License Key, Customer Name and Customer ID. Typically you would just copy/paste your license key from an email that comes from the ImageTag fulfillment department.
- 2 Click **Preview License Settings** to view the new license structure.
- 3 Click **Update** to apply the changes to the license structure.

KwikTag T3 Web Administration Guide

REPOSITORIES

KwikTag has data repositories to store all of the scanned images. The Repositories section of the Admin tool shows the default repository information. It is best practice to not adjust the default information. You can add additional repositories here if needed.

To access this feature, click on the **Repositories** link on the left hand menu.

Location	Type	Full?	Volume Id	Volume Full?	Max Volume Size (MB)	Volume Used (MB)
D:\KwikTag\repositories\repository0001	Active	False	VOL00001	False	200	45

Figure 7.5 - Repositories

KwikTag T3 Web Administration Guide

SEARCH

KwikTag allows you to perform global searches across the entire database based upon either filing information or document content. There may be times when the search feature needs to be re-indexed to clear out previous searches. The Search window of the Settings tab allows you to perform this re-index.

To access this feature, click on the **Search** link on the left hand menu.

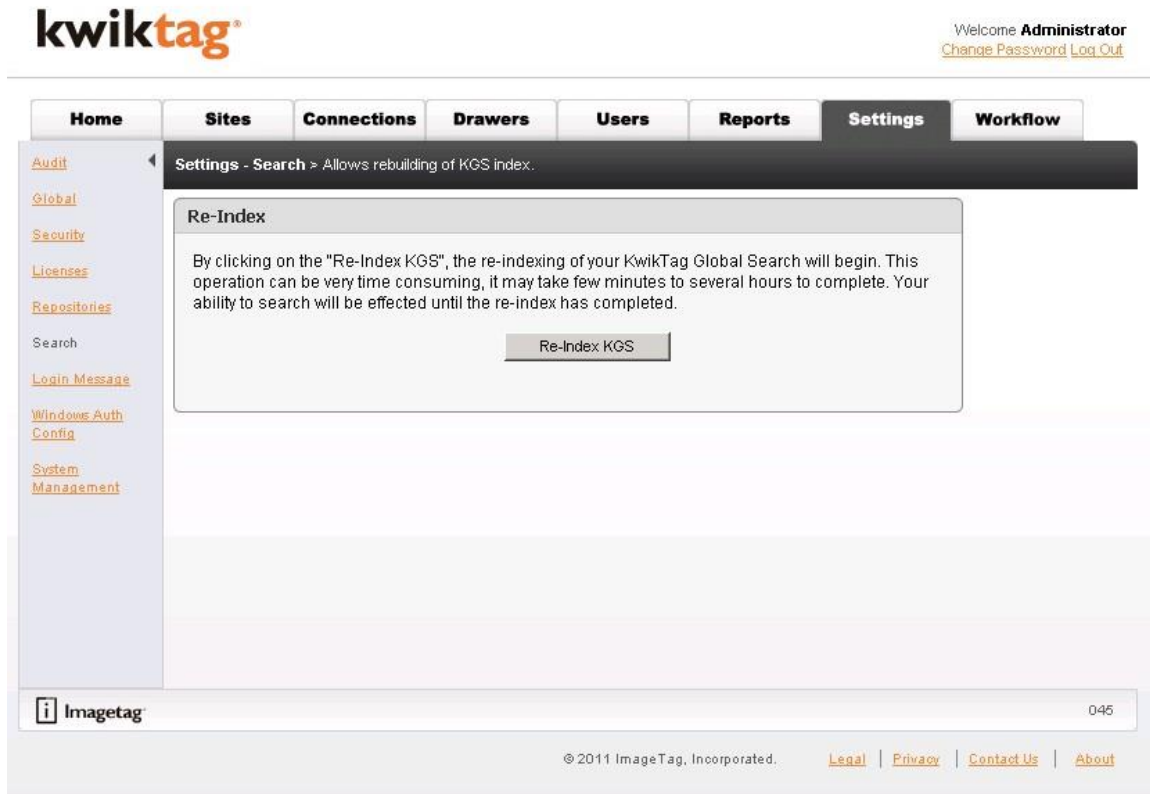

Figure 7.6 - Search

RE-INDEX SEARCH

- 1 Click **Re-Index KGS** to perform the Search feature re-index. A message will display letting you know that the re-index was started successfully.

KwikTag T3 Web Administration Guide

Re-Index

By clicking on the "Re-Index KGS", the re-indexing of your KwikTag Global Search will begin. This operation can be very time consuming, it may take few minutes to several hours to complete. Your ability to search will be effected until the re-index has completed.

KGS Re-Index was started successfully.

LOGIN MESSAGE

KwikTag allows you to create a personalized login message for the end-users to see when they log into the Web client.

To access this feature, click on the **Login Message** link on the left hand menu.

Figure 7.7 – Login Message

LOGIN MESSAGE CHECK BOX

KwikTag T3 Web Administration Guide

When this item is checked a message is displayed to the user at login. To display login messages, perform the following steps:

- 1 Click **Edit**.
- 2 Verify that the check box is selected to **Display the following Login Message**.
- 3 Create a message in the text box
- 4 Click **Update** to save settings.

WINDOWS AUTH CONFIG

KwikTag allows integration with the AD server on your network. Once the settings have been entered KwikTag will poll against a designated AD User Group to create new KwikTag users. The user accounts will be created in KwikTag; however they are disabled until the System Administrator updates the user account with an appropriate license type. Typically the setup for this feature is done during the implementation process.

To access this feature, click on the **Windows Auth Config** link on the left hand menu.

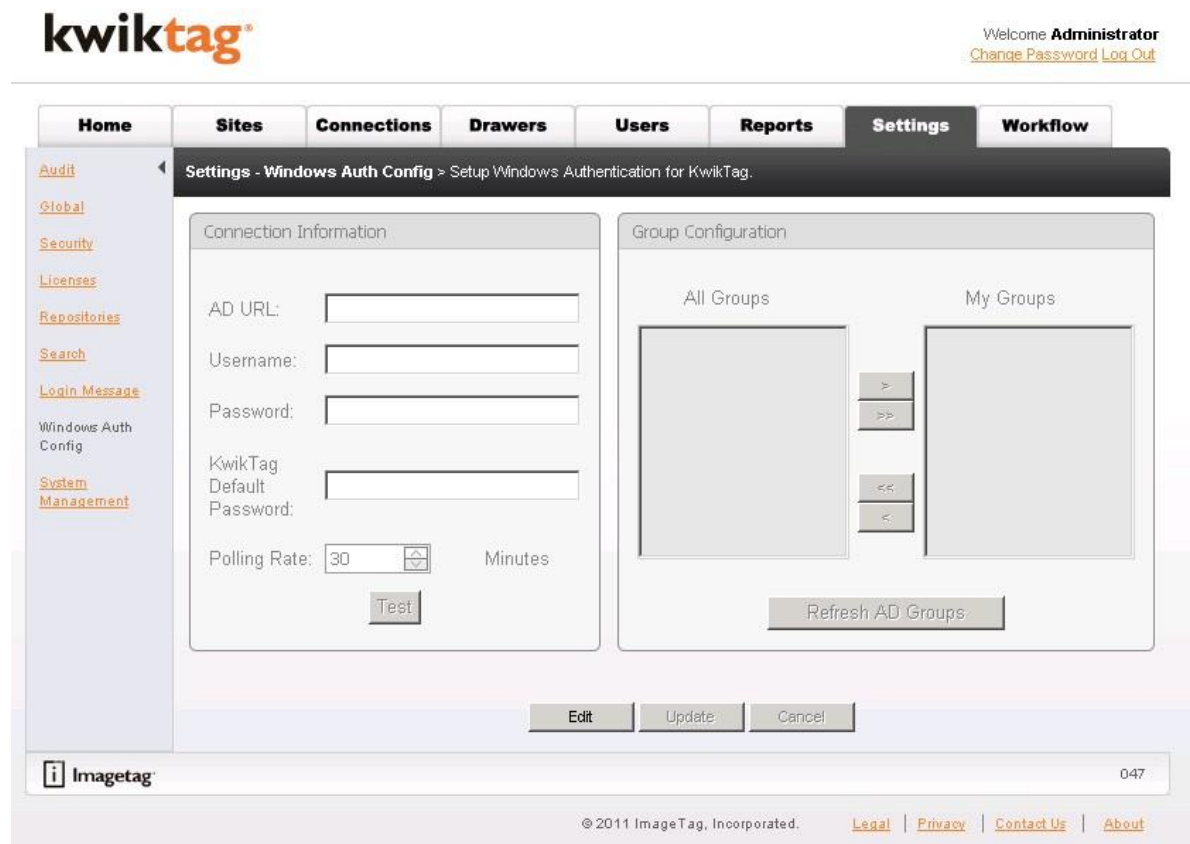

Figure 7.8 – Windows Auth Config

KwikTag T3 Web Administration Guide

CONFIGURING THE WINDOWS AUTH CONFIG (AD SYNC)

- 1 Click **Edit**.
- 2 Enter the following information to establish the connection to the AD Server.
 - AD URL – this is the IP address of the AD Server. LDAP must precede this entry.
 - Username – this user must have at least read-only access to the AD Server. The domain name needs to precede the User Name.
 - Password – this is the Password for the above User account.
 - KwikTag Default Password – this is the default password for all KwikTag users created using AD
 - Polling Rate – the rate at which KwikTag will poll against the AD Server looking for new users.
- 3 Click **Test** to have the **All Groups** list populated.
- 4 From the **All Groups** list, select the AD Users Group(s) to use for KwikTag users. Click the double right arrows to add that group or groups to the **My Groups** list.
- 5 Click **Update** to save settings.

SYSTEM MANAGEMENT – NEWS APPLICATION

The KwikTag appliance is a “closed” appliance. It automatically pushes updates to the KwikTag software and also includes Microsoft updates. You can access certain features of server administration including installing these updates from the System Management link. This link takes you to the KwikTag NEWS application which is used to manage the KwikTag appliance.

To access this feature, click on the **System Management** link on the left hand menu. A new internet explorer window will launch. Follow the instructions below to access the KwikTag NEWS application to manage the KwikTag appliance updates.

- 1 Click **Continue to this website** from the internet window that launches.
- 2 You will be prompted to log into the NEWS application. Enter the following credentials:
 - User Name = Admin
 - Password = Password\$
- 3 The NEWS application will open.

KwikTag T3 Web Administration Guide

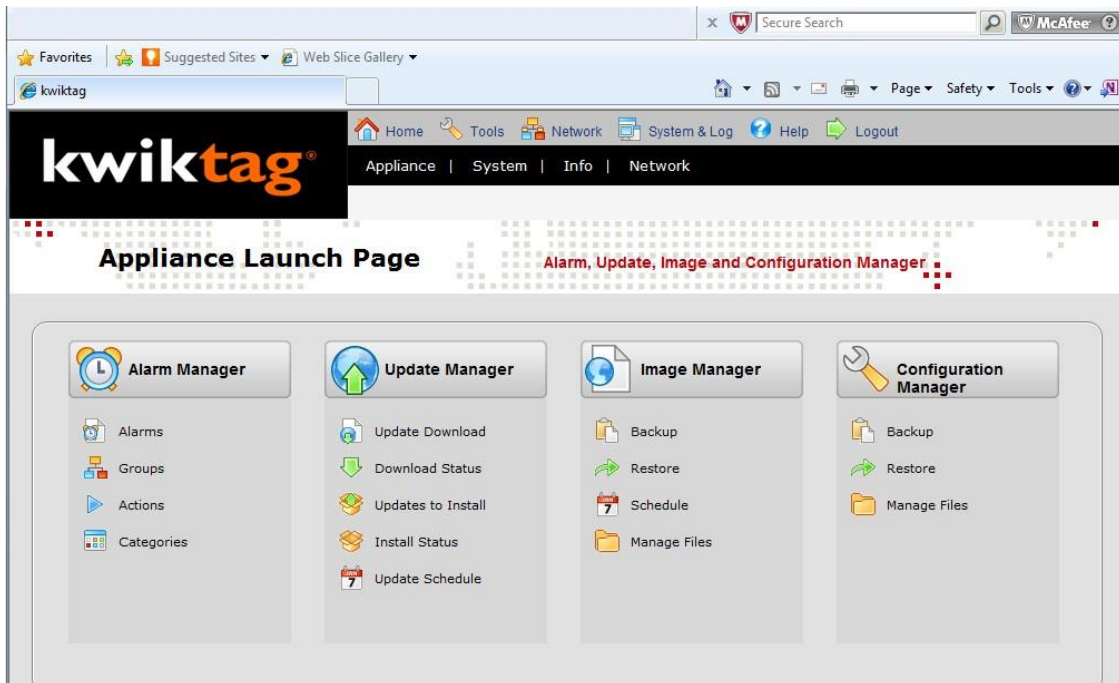

Figure 7.9 – KwikTag NEWS Application

4 There are four main areas of the NEWS application:

- Alarm Manager
- Update Manager
- Image Manager
- Configuration Manager

The majority of the appliance setup has already been configured for you, however you will still use the **Update Manager** to download and install the KwikTag appliance updates.

5 Click on **Update Download** to view the available updates to download for the KwikTag appliance.

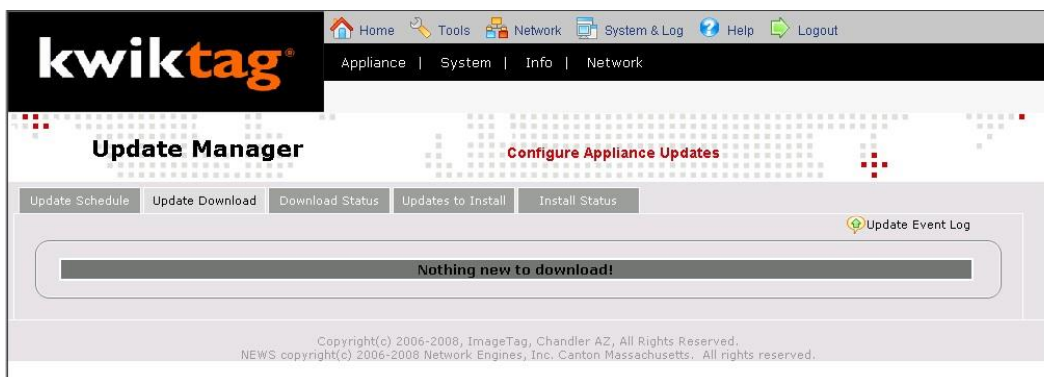

Figure 7.10 – Update Download

KwikTag T3 Web Administration Guide

- 6 If there are available updates, select the ones you want to download by checking the box in front of each update. Click **Download** to begin the download process.
- 7 Click on the **Download Status** page to view the download progress of the selected updates.

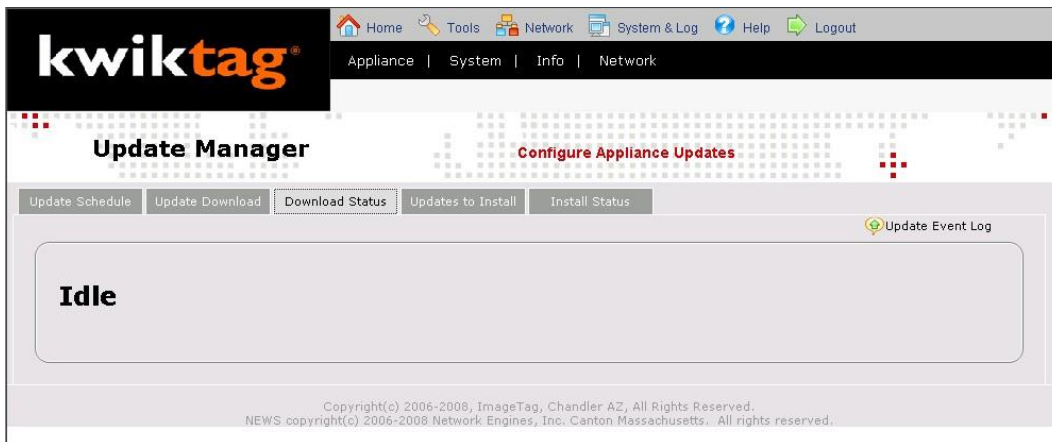
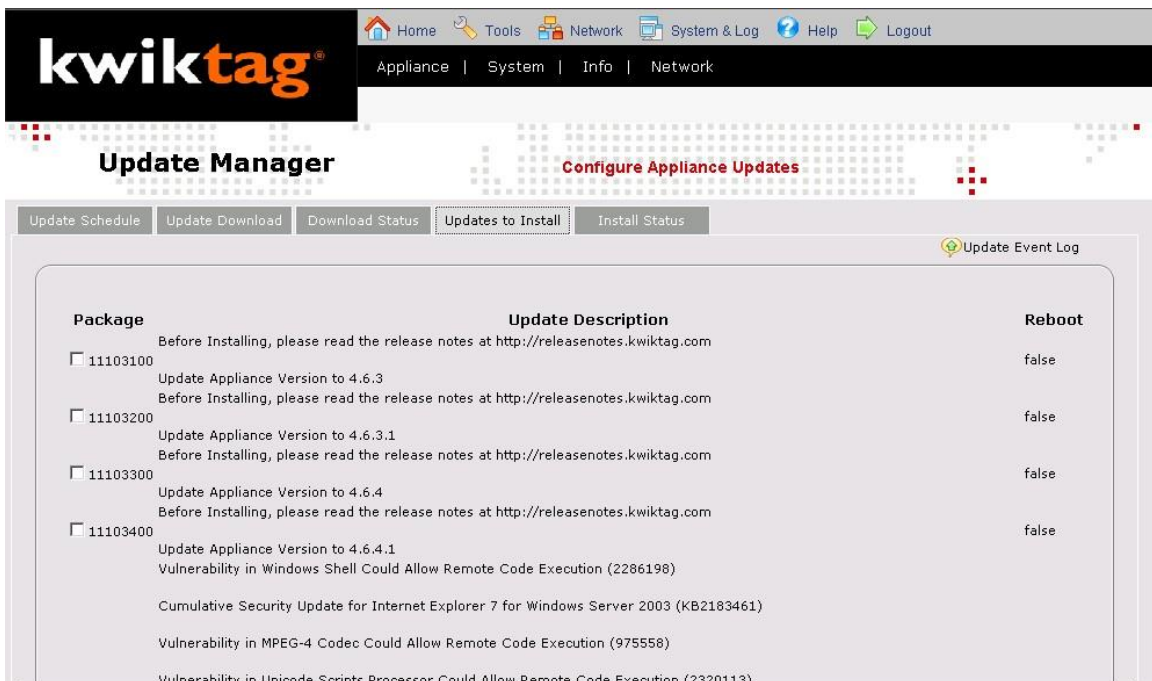

Figure 7.11 – Download Status

Hint: Typically the appliance is set to automatically “Download and Approve” updates. If that is selected, then you will only see the available updates on the **Updates to Install** tab as the system will have automatically downloaded them for you.

- 8 Click on the **Updates to Install** page to select the downloaded updates to install on the KwikTag appliance. Click **Install** to begin the install process.

KwikTag T3 Web Administration Guide

Figure 7.12 – Updates to Install

- 9 Click on the **Install Status** page to view the Install progress of the selected updates. The top section shows you the *Updates In Progress* and the bottom section lists the *Installed Updates*. Once all selected updates show in the *Installed Updates* section, your KwikTag appliance is up to date.

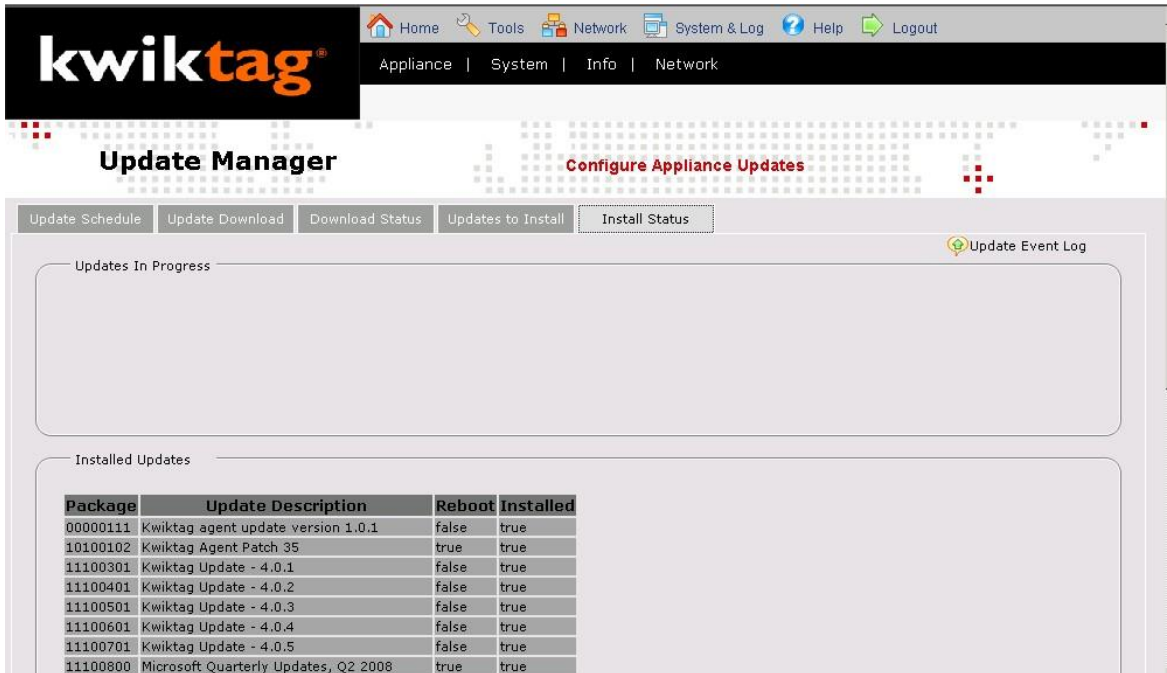

Package	Update Description	Reboot	Installed
00000111	Kwiktag agent update version 1.0.1	false	true
10100102	Kwiktag Agent Patch 35	true	true
11100301	Kwiktag Update - 4.0.1	false	true
11100401	Kwiktag Update - 4.0.2	false	true
11100501	Kwiktag Update - 4.0.3	false	true
11100601	Kwiktag Update - 4.0.4	false	true
11100701	Kwiktag Update - 4.0.5	false	true
11100800	Microsoft Quarterly Updates, Q2 2008	true	true

Figure 7.13 – Install Status

ImageTag, Inc.

1400 East Southern Avenue, Suite 800
Tempe, Arizona 85282

Phone: 480.753.9300

Fax: 480.753.9400

Toll Free: 1.888.KWIKTAG (594.5824)

www.imagetag.com